LOOK FOR IT
ETZ HAZAITH

Friday, July 11, 1980

THE JERUSALEM POST

Vol. L, No. 14969 IS3.30 (IL33.00)

The ideal present for every occasion
"SUPER-SAVER"
Details from all branches of Bank Leumi, Bank Igud & Bank Mizrahi Leumi.
bank leumi בנק לאומי

Carter will push Saudi F-15 deal after U.S. election'

WASHINGTON (Reuter). — President Jimmy Carter, whether he is re-elected or not, will ask Congress to approve the sale of some of the extra equipment Saudi Arabia wants for its U.S.-built F-15 fighters, administration officials predicted yesterday.

Riyadh has been pressing strongly for permission to buy additional fuel tanks, bomb racks and other equipment that would greatly increase the range and firepower of the 60 F-15s scheduled to begin arriving in Saudi Arabia early in 1982.

More than two-thirds of the Senate and at least 50 members of the House of Representatives are on record against the sale of the advanced equipment.

Administration officials agreed that the request raised emotional issues for Israel and its American supporters — too emotional for either the president or Congress to come to grips with until after the November election.

But one official said: "Win, lose or draw, Carter will make a decision after the election, and there is only one decision he can make — to sell the Saudis the equipment."

He said, however, that he did not expect the administration to agree to the entire Saudi request. But the fuel pods would be included in the administration proposal since they were considered essential to permit the Saudis to defend themselves and their oilfields from potential threats from Afghanistan, Iran, South Yemen and elsewhere.

Saudi Arabia is America's biggest oil supplier.

The official predicted, however, that Carter would not agree to sell Riyadh the most advanced version of the heat-seeking Sidewinder air combat missile and would offer a less sophisticated export model instead.

The official said it was also doubtful the administration would agree to sell multiple-ejection bomb racks which the Saudis are seeking.

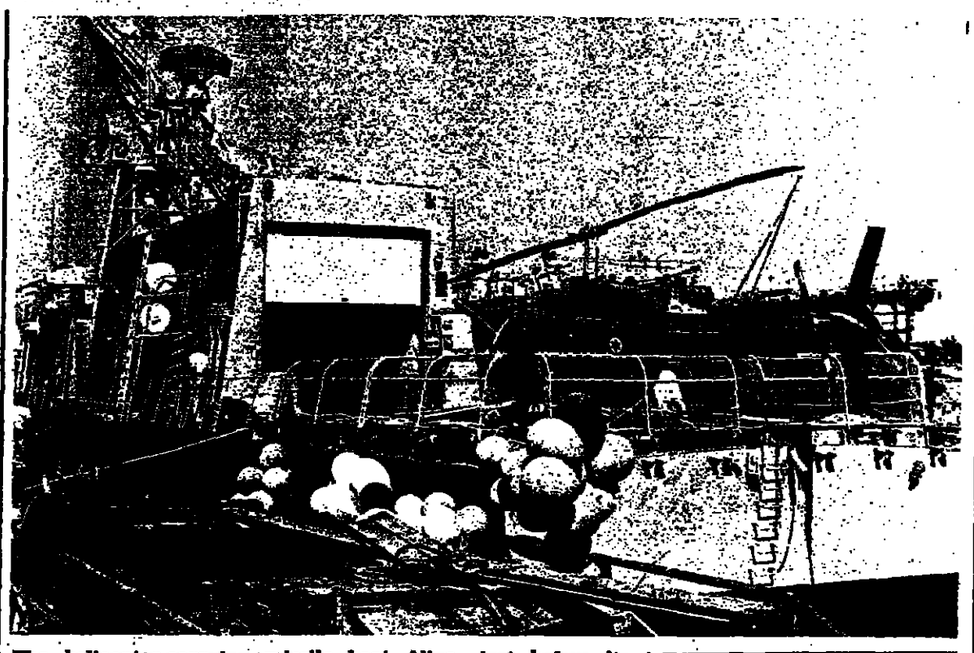

The helicopter-carrying missile boat Aliya, just before its launching at Israel Shipyards in Haifa yesterday. (IPPA)

Locally made missile boat equipped with helicopter

By YA'ACOV ARDON
Jerusalem Post Reporter

HAIFA. — The first of a series of helicopter-carrying missile boats was launched at the Israel Shipyards yesterday.

President Yitzhak Navon, the chief of staff, Navy commanders and other guests watched as Ofira Navon named the ship Aliya, cut the ribbon, and flung the traditional bottle at the bow of the sleek grey vessel. The Aliya has a crew of 53 and is powered by four 2,670-h.p. engines.

Nearly 62 metres long and 7.6 metres wide, the new boat is 3.60 metres longer and has a larger displacement than the Reshef-class boats previously built at the yard. The new boat has a long range, a speed of 34 knots and is armed with Gavriel missiles, a 40-mm. gun and carries a helicopter.

Shipyard general-manager Israel Libertovsky thanked the yard's labour force for finishing the Aliya four months ahead of schedule.

He also noted that the shipyard *has been financially sound for the* last 11 years, while most yards in the West need grants or long-term credits to survive.

"Building missile boats at home has proved worthwhile to the country, both for their high quality and their cost, which is 10 to 15 per cent below that of such boats abroad," Libertovsky said.

Most of the systems built into the vessels are designed, built and battle-tested in Israel, he said.

Chief of Staff Rafael Eitan had a terse message. "Technology is not enough. We must make a greater, stronger and more thorough effort in other respects. We must be more self-reliant and more persistent."

Navon, referring to the sophistication of the boat, asked the *nation to buy Israeli goods. He also* proposed Libertovsky and his men for an Israel Prize.

GOP platform on Jerusalem watered down

By WOLF BLITZER
Jerusalem Post Correspondent

WASHINGTON. — Despite Republican presidential candidate Ronald Reagan's public declaration on several occasions that Jerusalem should remain united "under Israeli sovereignty," a Republican platform on the Middle East yesterday emerged from a drafting subcommittee with a considerably *weaker endorsement of* the Israeli position.

Supporters of a strong Jerusalem plank said they would make *another effort to win new language* when the platform comes before the entire drafting committee.

But they recognized that their chances of success were remote since party leaders were trying to avoid additional controversy.

The tentative language on Jerusalem merely suggests that the city should remain "unified with continued access to the holy places *of all religions.*"

Pro-Israel supporters had been

(Continued on page 2, col. 1)

Wage accord signed after feverish talks

By MICHAL YUDELMAN
Jerusalem Post Reporter

TEL AVIV. — The government-Histadrut agreement determining wages for some 400,000 workers in the public sector for 1980/81 was signed at Histadrut headquarters yesterday by the Histadrut's trade union chairman Yisrael Kessar, and Civil Service Commissioner Eitan Jacobson.

The signing of the agreement was delayed by feverish discussions between Kessar and the secretaries of trade unions representing engineers, mechanics and employees with degrees in the social sciences and humanities. Those unions had opposed the agreement until yesterday.

But when the government *accepted certain amendments* proposed by the secretaries, the trade union negotiators said they would recommend to their national secretariats that the agreement be signed.

So far the two largest trade unions — civil servants and clerks — have ratified the Histadrut agreement, which includes a clause pledging "industrial calm." They were joined by the nurses and pharmacists unions.

Aside from the engineers, the rest are expected to ratify the agree*ment within the next few days. The* engineers are first trying to sever their union from the standard grading of wages.

The agreement provides for a 7.5 per cent wage increase twice a year. The first is to be given retroactive to April 1980, and the second at the end of the year, at a date to be set by the Histadrut secretary-general and the head of the Coordinating Bureau of Economic Organizations (the roof organization of private employers).

The "industrial calm" clause says that both sides will refrain from work disruptions — partial or *total strikes or lockouts* — connected with the subjects covered in the agreement.

Tax brackets will be updated four times a year by 100 per cent linkage to the consumer price index, beginning this month.

The last-minute changes which permitted the recalcitrant trade unions to join were the following:

The civil service commissioner promised that any pay rise beyond those called for in the agreement which was awarded to one trade union would be given to the others.

Furthermore, pay budgeted for professional literature, education, or other specific purposes will be updated four instead of three times a year.

Both the Histadrut and the government yesterday expressed satisfaction with the new agreement.

"This agreement is good for the Israeli market. It is in keeping with the country's (economic) policy and maintains the real value of the workers' salaries," Jacobson said after the signing.

White House mum on report Carter influenced by Saudis

By WOLF BLITZER
Jerusalem Post Correspondent

WASHINGTON. — The White House and the State Department yesterday said they would not "dignify" with a comment syndicated columnist Jack Anderson's latest accusation that President Jimmy Carter may have been influenced two years ago to sell Saudi Arabia F-15 fighters while he was personally "heavily" in debt to a Saudi-controlled bank in Georgia.

Privately, an irate administration official charged that Anderson's article was "hogwash." He maintained that Carter was probably not even aware of the financial dealings mentioned in the Anderson column since all of the President's personal business has been held in a blind trust since he assumed office.

An American Jewish leader, speaking privately, similarly rejected Anderson's insinuation that the president had been influenced to press ahead with the controversial "package" sale to the Saudis because of personal financial gain. "It's too far-fetched," he said.

"Carter vigorously pushed the sale of F-15s, our most advanced jet fighters, to Saudi Arabia while he was personally liable for about $830,000 to a bank controlled by a Saudi Arabian whose father is a close adviser to King Khaled," Anderson said. "The loan, renewable each year, still is outstanding.

"This raises the alarming possibility that American foreign

(Continued on page 2, col. 4)

Egypt to use new Phantoms in joint exercise with U.S.

By JONATHAN WRIGHT
Jerusalem Post Correspondent
and Agencies

CAIRO WEST AIRBASE. — A squadron of 12 U.S. F-4E Phantom fighter-bombers touched down here yesterday at the start of a 90-day joint exercise designed primarily to give the Egyptian and American Air Forces the experience of working together in simulated combat operations.

The exercise, code-named "Proud Phantom," is the first of its kind in the Middle East, and the extent of cooperation will surpass anything the Israeli Air Force has seen. Egyptians and Americans will fly together in formation and even in the same planes.

Egyptian mechanics will have the chance to watch their American colleagues at work in the repair shops. Egypt's Phantom programme is reported to be behind schedule with too many of its 35 planes out of action through maintenance difficulties.

Delivery of Phantoms to Egypt began last October.

Shortly before the squadron arrived, the *chief of staff* of the Egyptian armed forces denied American press reports that Egyptian pilots and technicians are facing difficulties in flying and maintaining the Phantom.

Lt.-Gen. Abdel-Halim Abu Ghazala made the denial in an interview published by the paper "Al-Akhbar."

Abu Ghazala said maintaining the Phantom is considered a nightmare anywhere in the world.

"And yet Egyptian pilots and technicians have absorbed the *Phantom in less than a year,*" he said. "This compares with two years which the Israelis needed to

(Continued on page 2, col. 7)

Iran foils military plot

TEHERAN. — President Abolhassan Bani-Sadr disclosed yesterday that the Iranian government had thwarted a planned military coup whose plotters intended to bomb the home of revolutionary leader Ayatollah Khomeini.

His statement indicated that some of the alleged conspirators may have been killed.

Bani-Sadr, in a radio broadcast, said he and other top officials had been informed of the coup plan a month ago and had been waiting to catch the plotters red-handed.

On June 12, Teheran Radio said in a sketchy report that an anti-government plot had been uncovered in the Iranian army. A week later, it was *announced* that 27 soldiers had been arrested in an anti-government conspiracy.

It could not be determined whether the plot reported yester-

(Continued on page 2, col. 7)

Abuhatzeira fires his director-general

Jerusalem Post Reporter

Religious Affairs Minister Aharon Abuhatzeira ousted his director-general, Yisrael Lippel, from office on Wednesday after Lippel declined to resign.

Abuhatzeira, who has been at odds with Lippel almost from the beginning of his term as minister three years ago, pulled out a letter announcing Lippel's ouster after the director-general refused to resign.

Abuhatzeira immediately appointed David Knoffo, his young bureau chief, as acting director-general. The appointment must now be approved by the cabinet.

Arab League condemns 242

AMMAN (AP). — Representatives of the 21-member Arab League yesterday condemned UN Resolution 242, the Camp David peace plan, and all other initiatives that do not support "Palestinian rights" to an independent state.

In a final statement and list of resolutions, the League's economic and social council also agreed on an Iraqi plan to establish a $1 b.-$1.5 b. annual fund to support development in Arab states that do not produce oil.

The 21 economic and foreign ministers, charged with preparing the agenda for the scheduled November 12 Arab summit here, ended their five-day meeting at dawn yesterday.

Five of the 10 resolutions approved by the council explicitly rejected the Camp David Peace plan, as well as resolution 242.

While many Arab states, including Syria and Jordan, had in the past indicated support for 242 as a basis for a Middle East settlement, the council appeared to rule out this option. "The council sees that Resolution 242 is against the national rights of the Arab nation, and *especially the Palestine* problem, which is our problem," said one of the resolutions.

The resolution said all joint Arab political actions should be aimed at securing the rights of the Palestinians.

Another resolution harshly attacked "the Egyptian regime" of President Anwar Sadat for breaking with Arab ranks to make peace with Israel, and called on Arab participants to tighten their economic boycott against Cairo.

The resolutions were announced at a news conference by Arab

(Continued on Page 15, Col. 4)

U.S. wants direct Soviet offer on missile parley

WASHINGTON. — The U.S. is seeking direct Soviet confirmation of President Leonid Brezhnev's offer to discuss limiting medium-range missiles in Europe, State Department officials said yesterday.

The proposal was relayed to President Carter by West Germany after Chancellor Helmut Schmidt's visit to Moscow last week.

Department officials said that Soviet Ambassador Anatoly Dobrynin was invited to discuss theatre nuclear forces (TNF) yesterday with Deputy Secretary of State Warren Christopher.

Christopher, acting Department head in the absence of Secretary of State Edmund Muskie (who accompanied President Carter on his visit to Japan), planned to seek clarification from the ambassador about the *Soviet offer.*

The Dobrynin-Christopher meeting represented the first U.S. move to set up a direct channel for the two powers to explore the subject further, officials said.

The U.S., which has tentatively described the Soviet offer as constructive, also has been polling its western allies for their views on possible TNF negotiations.

In Bonn yesterday, French President Valery Giscard D'Estaing and Chancellor Schmidt discussed European defence, touching on the *Soviet offer.*

Giscard met with Brezhnev in Warsaw a month before Schmidt's trip to Moscow. Bonn government sources said that the two leaders were "cautiously optimistic about the chance for superpower arms talks." They are meeting within the framework of regular French-German consultations, alongside separate talks between their cabinet ministers.

The two leaders also discussed headaches in the European Community. Spain is seeking entry into the Common Market, an ambition backed by Carter on his recent visit. The West-Germans and the French are quietly stalling Spain's entry, saying it can join the nine members only after dealing with its sizeable economic woes. (Reuter, UPI)

STOP PRESS!
Attention Tourists
25% refund on your air fare to Israel.
Details on [illegible]
in today's [illegible]

Travel the World (LONDON) AND Jerusalem Tours
ARE PROUD TO ANNOUNCE The LONDON CONNECTION
FLY BY EL AL
Special Charter
ON 23 JULY
RETURN ON LAKER
CHARTER 10 OR 17 AUGUST

from only £185 return. (Includes transfer on arrival to city centre and basis accom.)

Travel the World OF LONDON ...LEADERS IN CHARTER TRAVEL FROM LONDON, SENDING THOUSANDS OF TOURISTS TO ISRAEL ANNUALLY NOW
OFFER YOU THE BEST OF "BOTH WORLDS..."
FLY BY EL AL TO LONDON AND RETURN ON LAKER WIDE BODIED SUPERJETS...
WIDE SELECTION OF HOTELS IN THE LONDON AREA AVAILABLE FROM ONLY £5.00 PER NIGHT...
COME TO LONDON NOW, AND TRAVEL WITH THE COMPANY THAT IS WORKING FOR YOU... OFFERING LOW FARES WITH SUPER SERVICE... TRAVEL TO LONDON... WITH Travel the World ... CALL US AT
23 BEN YEHUDA STREET, JERUSALEM 02-222455, 222456
144 HAYARKON STREET, TEL AVIV 03-230143, 247184
YAALAT, EILAT 059-76558, 75717, 74667
RODOW LTD.

ARIELY

"...my pleasure."
LOW NICOTINE IN SMOKING. HIGH IN TASTE.

FIREMAN'S FUND INSURANCE COMPANY
GENERAL AGENTS IN ISRAEL
SECURITAS INSURANCE OFFICE LTD.
T-A. tel. 650811, Haifa tel. 525225

The Weather at Main

swissair

Destinations

	MIN. C°	MIN. F°	MAX. C°	MAX. F°	
AMSTERDAM	12	54	17	63	Rain
BRUSSELS	7	45	16	61	Rain
BUENOS AIRES	5	41	14	57	Clear
CHICAGO	16	61	26	79	Cloudy
COPENHAGEN	15	59	21	70	Cloudy
FRANKFURT	13	55	17	63	Rain
GENEVA	11	52	16	61	Rain
HELSINKI	14	57	20	68	Clear
HONG KONG	29	84	33	92	Clear
JOHANNESBURG	1	34	15	59	Clear
LISBON	14	57	23	73	Clear
LONDON	11	52	16	61	Cloudy
MADRID	7	45	20	68	Cloudy
MONTREAL	14	57	23	73	Clear
NEW YORK	20	68	31	88	Cloudy
OSLO	14	57	22	72	Clear
PARIS	12	54	16	61	Cloudy
RIO DE JANEIRO	15	59	31	88	Cloudy
SAO PAULO	13	55	25	77	Cloudy
STOCKHOLM	15	59	19	66	Cloudy
TOKYO	21	70	26	79	Cloudy
TORONTO	17	63	23	73	Cloudy
VIENNA	16	61	21	70	Rain
ZURICH	12	54	16	61	Rain

★ For the latest weather conditions, contact Swissair

Offices in Israel
Tel Aviv, 53 Ben Yehuda St.
(03)243355
Jerusalem, 30 Jaffa St.
(02)225233
Haifa, 2 Sea Road. (04)84655

THE WEATHER

Forecast: Warmer.

	Yesterday's Humidity	Yesterday's Min-Max	Today's Max
Jerusalem	44	17—29	31
Golan	—	18—31	32
Nahariya	39	20—30	30
Safad	37	20—30	31
Haifa Port	69	24—29	29
Tiberias	40	22—36	37
Nazareth	50	19—30	31
Afula	53	22—31	32
Samaria	54	18—29	31
Tel Aviv	69	22—30	30
B-G Airport	54	20—31	32
Jericho	31	21—39	39
Gaza	80	21—28	29
Beersheba	30	20—34	35
Eilat	12	23—40	41
Tira Straits	19	27—38	40

SOCIAL & PERSONAL

The Netherlands ambassador and Mrs. C.B. Arriens gave a reception at the embassy in Jerusalem yesterday evening on the conclusion of their tour of duty in Israel.

The Greek diplomatic representative, Ambassador Emmanuel Spyridakis, gave a reception at his residence in Herzliya yesterday evening on the conclusion of his tour of duty in Israel.

An Oneg Shabbat will be held at 9 tonight at Ihud Shivat Zion, 86 Ben-Yehuda Street, Tel Aviv. Tourists are invited to meet Rabbi Yehuda Ansbacher.

An Oneg Shabbat in English will be held at 8:45 tonight in Hechal Shlomo, Jerusalem, sponsored by the Government Information Centre and the Association of Immigrant Rabbis from Western Countries. Rabbi David Telsner and Mr. Pinchas Eliav of the Foreign Ministry will speak. Cantor Arye Goldenberg will conduct *zmirot*. Tomorrow at 8:45 p.m. a Melaveh Malka programme in English will be held at the same place.

Kimche assumes Foreign Ministry job on Tuesday

Post Diplomatic Correspondent

The Foreign Ministry will have its new director-general, David Kimche, from next Tuesday, officials in the ministry announced yesterday.

The outgoing director-general, Yosef Ciechanover, is due back from Europe at the weekend, and he will meet with Kimche informally at the ministry early next week to "show him the ropes."

Kimche was employed by the Mossad, where he came to know Foreign Minister Yitzhak Shamir, another former Mossad man.

Ciechanover's last mission abroad on behalf of the ministry was to Amsterdam, where he conveyed the government's good wishes to Dr. Nahum Goldmann on the occasion of his 85th birthday. A lawyer, Ciechanover is expected now to go into private law practice.

Khomeini says: Release hospitalized hostage

TEHERAN (Reuter). — One of the American hostages held in Iran, Richard Queen, has been taken to hospital here and Ayatollah Khomeini has ordered that he should be delivered to his parents, the state radio said last night.

Reconciliation government seen unlikely in Lebanon

BEIRUT (AP). — The military putsch of Lebanon's Phalange Party has severely reduced the chances of forming a national reconciliation government in this *half-Moslem, half-Christian nation*, a Lebanese official said yesterday.

The victorious Phalangists announced plans to merge all wartime Christian militias into a new single force called the National Guard under Phalangist military commander Bashir Jemayel, who staged the putsch.

Phalangists routed the "Tigers" militia of former president Camille Chamoun's National Liberal Party from mostly Christian east Beirut and neighbouring mountains in a lightning crackdown Monday and Tuesday.

Police reported more than 80 persons were killed in the mini-war between the two largest right-wing Christian militias, who fought *against an alliance of leftist* Moslems and Palestinians in Lebanon's 1975-76 civil war.

The National Liberals conceded a crushing defeat. "Our military machine has been totally destroyed," said the 80-year-old Chamoun, who headed the political leadership of the Christians in the civil war.

President Elias Sarkis, a Christian, his Moslem prime minister Salim el-Hoss and almost every other major political party in Christian and Moslem areas denounced the Phalangist action.

All were publicly apprehensive *that the Phalangist takeover was a* step toward a secessionist Christian state that might rekindle the civil war.

The rampage by Jemayel's *Phalangist militiamen* began Monday at the coastal home of Dany Chamoun — Camille's son and the commander of his private army — in Safra, 20 km. north of Beirut.

In an interview published yesterday in the leftist daily "A-Safir," Chamoun's family described in vivid detail the massacre of numerous National Liberal supporters, who they said were buried in mass graves. The Phalangists have refused to allow newsmen into *the area to investigate* the allegations.

At least 140 people died in the fighting this week.

Ben-Elissar unhappy with state of normalization

By DAVID LANDAU
Post Diplomatic Correspondent

The state of the normalization of relations between Israel and Egypt is "not satisfactory," Ambassador to Cairo Eliahu Ben-Elissar said in a television interview last night. "We have to fight for every centimetre of normalization," he said.

Ben-Elissar is in Jerusalem for the weekend, having driven from Cairo yesterday in the embassy car. That trip in itself, he noted, is "a *piece of normalization.*" There were, moreover, a "relatively large number" of business deals signed or in the making — and that too was gratifying.

"But the normalization is not yet as we would like to see it. We have to work hard to bring the Egyptians to understand that this is vital for the peace. There has been some progress. But I cannot say I am satisfied, we could certainly have expected more. I do still believe, though, that with time it will come."

Ben-Elissar noted that the embassy "takes many initiatives" to move the normalization forward. The current *visit to Israel of an* Egyptian journalist was the result of the embassy's action, and the ambassador said he was confident that a delegation of Egyptian newsmen would visit Israel soon — as Egyptian President Anwar Sadat proposed in a recent conversation.

The envoy reacted sharply to a hostile article by leading Cairo newsman *and Sadat confidant Anis* Mansour in yesterday's "Al Ahram."

"This makes me very angry," he said, adding that the embassy *would certainly make its views on* the article known to the Egyptian authorities, as it always does in such cases. "We don't let anything go by without responding," Ben-Elissar noted.

(In his article Mansour reportedly urged Egyptians not to visit Israel. *He said there was no peace* between Jews and Arabs in general or between Egypt and Israel specifically.)

The long-stalled autonomy talks will finally get under way again in Cairo on Sunday with a meeting of the legal subcommittee under Justice Minister Shmuel Tamir and Egypt's Butros Ghali, minister of state for foreign affairs. A full-scale plenary session is scheduled for August 5, also in Egypt, with U.S. special envoy Sol Linowitz taking part alongside the Israeli and Egyptian delegation heads, Interior Minister Yosef Burg and Foreign Minister Kamal Hassan Ali.

Shamir slams Carrington

By DAVID LANDAU
Post Diplomatic Correspondent

Foreign Minister Yitzhak Shamir hit back hard last night at Britain in the wake of Foreign Secretary Lord Carrington's statement in Parliament that Britain's commitment towards Israel did not extend to its activities as an occupying state. Shamir recalled that Britain had opposed the creation of Israel and asserted that "British foreign policy has apparently not learnt from the past."

Before 1948, Shamir told a closed *defence forum, Britain "nurtured* the illusory hope" that it could weld a bloc of friendly Arab states — and therefore opposed Israel's rebirth.

"Later, after Israel had become an established political fact, British foreign policy continued to delude itself into thinking that it could woo the Arabs by demanding that chunks of Israel be torn away..."

Shamir instructed his aides to convey his remarks to the media.

He "wondered" why Lord Carrington referred to Israel as an occupier, for holding Judea and Samaria, areas that had never been part of any sovereign state, and did *not use that term in reference to* Jordan's holding these areas before 1967.

As for the foreign secretary's reference to Britain's commitment to Israel's right to exist, Shamir noted that for a state to exist it requires not only the right to exist, but also the minimal conditions of existence. The pre-1967 armistice lines did not provide Israel with such minimal conditions, Shamir maintained.

Observers felt this published clash between the two foreign ministers might damage British-Israeli relations, which are still *recovering from Premier* Menahem Begin's repeated public inclusion of Britain in European moral guilt for the Holocaust.

Thatcher, Carrington rap PLO

By HYAM CORNEY
Jerusalem Post Correspondent

LONDON. — Signs indicate that the British government is becoming increasingly concerned with the anti-Israel stance of the Palestine Liberation Organization.

This is apparent both in a recent letter from Prime Minister *Margaret Thatcher to the Board of* Deputies of British Jews and in a speech made in the House of Lords this week by the Foreign Secretary, Lord Carrington.

In her letter, Thatcher noted "with deep concern" the recent Fatah call for the liquidation of "the Zionist entity."

Such a call, she added, "is quite *unacceptable to us.*"

In the House of Lords debate on the Middle East, Lord Carrington said that the government did not condone "unacceptable PLO policies and actions." The European Community's Venice statement "makes clear that the PLO must fully accept the principles of a negotiated settlement, including *Israel's right to exist," he said.*

Mixed bathing 3 days a week in Netivot

NETIVOT (Itim). — Feuding secular and religious residents of this northern Negev development town signed a peace agreement last night after 10 hours of protracted negotiations mediated by Education Minister Zevulun Hammer.

According to the agreement, Netivot's municipal swimming pool will be open for mixed bathing three days a week, and segregated by sex three days a week. It will remain closed on Saturdays. The *hours of operation on mixed days* will be extended past the previous 5 p.m. closing time into the evening.

Hammer agreed to refer the question of sex-segregated schools *to his ministry's religious education* department, which will query parents about their wishes and apply the findings according to a timetable to be determined by Hammer.

Part of the town's religious population has joined secular residents in demanding integration both in the schools and at the pool. But leaders of the powerful, ultra-orthodox Negev Yeshiva had insisted that swimming be separate.

Hammer also promised *to sponsor* the development of cultural, sports and other youth activities for the town.

(Negev hot spot — Magazine)

(Continued from page One)

trying to win language declaring Jerusalem as Israel's capital and calling for the transfer of the U.S. Embassy there from Tel Aviv. This is the language adopted in the Democratic Party platform last month.

Republicans, however, maintained that they did not want to be "cynical" about inserting a plank which they felt had very little chance of being implemented if Reagan wins the election in November.

"We want to avoid the Joe Clark experience," one Reagan foreign policy adviser said. He was referring to the former Canadian prime minister's campaign pledge last year to move the Canadian Embassy from Tel Aviv to Jerusalem, which was later repudiated in the face of stiff Arab, especially Saudi, pressure.

GOP PLATFORM

What was especially baffling and disconcerting to many Republican pro-Israel supporters already in Detroit for the Republican convention was the fact that Reagan's foreign policy advisers were refusing to go as far as their own candidate in discussing Jerusalem.

Rep. Jack Kemp (New York), a strong Israel supporter in the House who has been chairing the foreign policy and defence platform hearings, was expected to offer an amendment to the draft platform strengthening the party's opposition to the creation of a Palestinian state.

As the draft language currently reads, there's no such specific opposition mentioned, although the references to the PLO are unambiguous. The draft calls the PLO a "terrorist" organization, insisting that it would not be in the interest of the U.S., Israel or even the Palestinians to deal with the PLO.

In addition, the draft calls Israel America's strategic asset in the Middle East, and reaffirms the need for strong economic, military and political support for Israel.

The platform cites Egyptian President Anwar Sadat for his role in making peace with Israel, but there is no similar mention of Prime Minister Menahem Begin. There was some talk of pushing for an 11th-hour amendment to cite Begin's role, although insiders said that this was now considered unlikely.

Meanwhile, Dr. Joseph Churba, a pro-Israel Reagan adviser on the Middle East and former intelligence expert in the U.S. Air Force, is due to arrive in Israel today on a private visit.

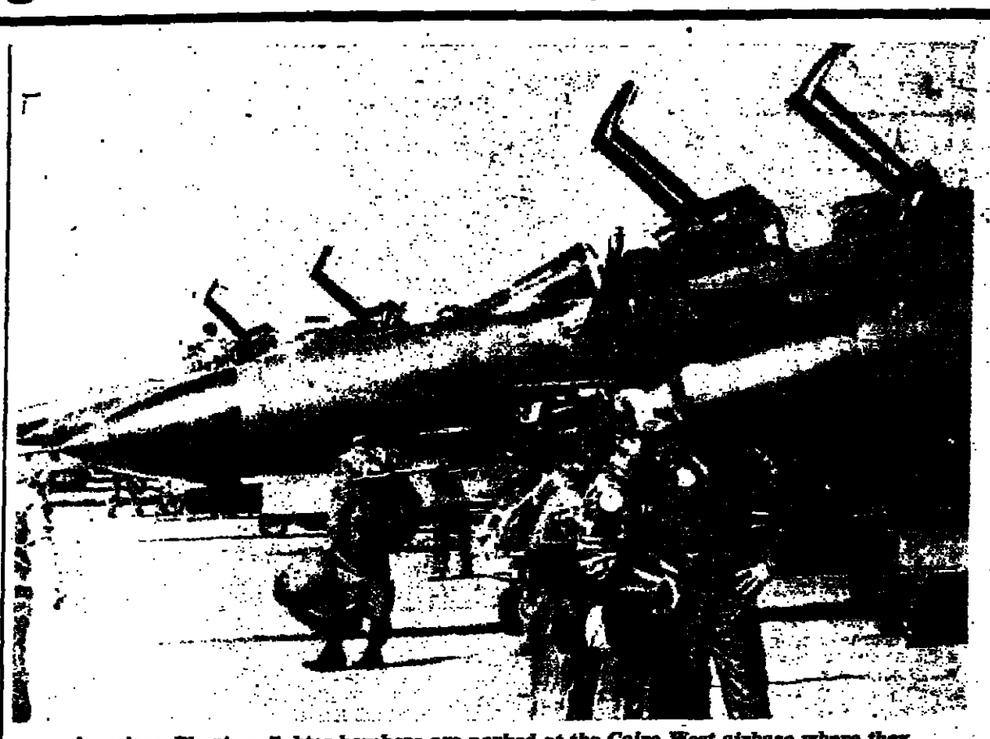

American Phantom fighter-bombers are parked at the Cairo West airbase where they arrived yesterday for a three-month joint training exercise with the Egyptian Air force. The American pilots relax after the nonstop 13-hour flight from Georgia. (UPI telephoto)

Early kidnap suspect says he was beaten

By YORAM BAR
Jerusalem Post Reporter

TEL AVIV. — Police here are declining to comment on reports that an early suspect in the kidnapping of Oron Yarden was severely *beaten while he was in police* custody.

An official source in the Tel Aviv District Court, commenting yesterday on a report published in "Yediot Aharonot," said that if the suspect had any complaints he should go to the police.

It was impossible to reach the former "main suspect" yesterday, and his friends said he was ashamed to show his face because it was so disfigured from the blows he had *received from the police.*

According to "Yediot Aharonot," the suspect claimed that he turned himself in to the Beersheba police on June 16 when he learned that he was being sought.

He told the reporter that he was cruelly beaten immediately after his arrest. He also claimed that he lost 20 kilos before he was released from jail on June 29.

Meanwhile, Tel Aviv District Court yesterday appointed a former judge to defend Zvi Gur, who is accused of the kidnap-murder of Oron Yarden.

Judge Dov Levin appointed Eliezer Malhi, who was indicted for *bribery in 1966 but was acquitted* two years later.

Malhi, who served on the Tel Aviv District Court, said this is the first time he has been appointed as a defence attorney by a court since he left the bench. "It is a role for younger lawyers, but this is a tough case and it is of public interest," he added.

He does not intend to accept a legal fee for his work, Malhi said.

Malhi has already met with his client and with acting Central District Attorney Ludwig Pelea, who submitted the indictment against Gur.

PHANTOMS

(Continued from page one)

absorb the same plane, although they are familiar with American technology since 1948."

He said Egyptians were "flying and *maintaining the Phantoms* successfully. Any ordinary problems that appear are dealt with immediately," he said.

Abu Ghazala said reports published by "The New York Times" and "The Washington Star" that Egyptians were finding difficulty in using the Phantoms were not correct.

The planes began landing at [illegible] p.m. at this sprawling airbase, only years ago *controlled by Soviet advisers*, to chalk up another first in the steadily warming up Egyptian-American relations.

Commanded by Lt.-Col. Bert *Thomas of Columbia, South* Carolina, the planes flew non-stop covering more than 10,000 km. in [illegible] hours and fuelling in midair [illegible] times.

The Americans will take advantage of "Proud Phantom," initiated by an invitation from the Egyptian government, to test their new portable base facilities — collapsible hangars, work shops, canteens, offices and living quarters which [illegible] an emergency can be erected to form a self-contained airbase within 10 days.

Almost 600 U.S. Air Force personnel have already settled in the Russian-built base to unpack 1,000 tons of equipment, including vehicles, generators and supplies. They back up the 38 crew members.

Major Les Moore, the project officer, said four planes would inspect the terrain only two hours after arrival to draw up an exercise schedule. "We hope to establish a sister squadron relationship as soon as possible," he said.

The planes will be firing live ammunition at ground and air targets close to the base, which lies just off *the desert road from Cairo to Alexandria.*

In an interview published on Wednesday, President Anwar Sadat said the presence of the American *squadron* will "provide an ideal opportunity for training Egyptian pilots in (American) combat tactics."

Shiffman wins by one vote to get Liberal committee post

By SARAH HONIG
Post Political Reporter

TEL AVIV. — In a cliff-hanger election, Tel Aviv deputy mayor David Shiffman yesterday was elected Liberal Party Central Committee chairman, defeating Industry, Trade and Tourism Minister Gideon Patt by one vote. Another neck-and-neck race is expected next week when the Central Committee reconvenes to elect the Executive *chairman.*

Yesterday's meeting was billed *as the fourth day of the Liberal Party* convention of last May. It was the first real test for the broad coalition of Energy Minister *Yitzhak Moda'i, Deputy Prime* Minister Simha Ehrlich, Minister without Portfolio Moshe Nissim and the Liberal Workers Association.

Shiffman, the coalition's candidate, was *favoured to win;* although it was believed from the start that it would be close.

Patt, representing the convention's big losers, was the underdog and his achievement was regarded as a personal triumph. He received 112 votes against 113 for Shiffman. One vote was disqualified; another voter abstained.

Ofira Navon has upset stomach

HAIFA. — Ofira Navon was taken last night to Rambam Hospital suffering from an upset stomach.

Rambam's acting director Leon Epstein told *The Jerusalem Post* that Mrs. Navon started feeling ill shortly after leaving the Israel Shipyards, where she had launched a new missile boat.

"I doubt it was anything she ate there," he said. "She complained of acute stomach ache and, although it is not considered serious, the hospital physicians decided that she should stay at Rambam overnight." Epstein added that she would probably be discharged today and stressed that the stomach upset was unconnected with Mrs. Navon's previous illness.

PAYIS. — In this week's Mifal Hapayis draw, ticket 771380 won IS300,000. Ticket 510035 won IS50,000 and 192026 won IS10,000. Tickets 694668, 683457, 704632 and 375777 each won IS5,000. Tickets ending in 5 won IS4.

IRAN FOILS

(Continued from page one)

day was linked with the earlier disclosures.

Bani-Sadr said the plan involved bomb attacks on Khomeini's home and other "clerical places."

He said "some army personnel at *Nouzhah barracks*, near the western Iranian city of Hamadan were behind the coup bid.

"Some of the plotters were punished on Wednesday night when they tried to carry out their plan," he said.

Earlier yesterday, Bani-Sadr convened a four-hour national security meeting to discuss what he called the latest Iraqi "aggression." The deputy commander of the joint staff, the minister of defence, the commander of Iran's ground forces and the commander of the air force attended.

The official Pars News Agency said that Iraqi MiG fighters on Wednesday bombed suburban villages of the Kurdish Iran town of Sardasht, 1,706 km. from Teheran near the Iraqi border.

CARTER-SAUDIS

(Continued from page one)

policy has been used to placate a foreign investor who could ruin the *president financially — or, conversely*, reward him with favourable treatment. In fact, the loan was renegotiated, with a saving to the Carter family of $80,000, *at the very time the F-15 deal was* being pushed through the Senate by the White House."

Anderson's reporters, Peter Peckarasky and Peter Grant, pieced together what the columnist called "an interesting sequence of events," which suggested a possible conflict of interest in the president's consideration of the Saudi F-15 deal.

"Like other scandals that have beset Carter administration *figures, the 'Saudi connection'* involved complex financial wheeling and ealing," Anderson said.

But a source close to the president with intimate knowledge of *Carter's personal finances charged* that several of Anderson's facts were "simply wrong," although the source declined to go into details. He suggested that if the Anderson column continues to cause a stir, the White House will probably soon release a detailed response. "That *should clear up all the questions,"* he said.

The loan in question — $1m. to construct a peanut sheller at the Carter family warehouse — came *in 1975 from the National Bank of* Georgia, then controlled by Bert Lance, who later resigned as Carter's budget director following his own personal financial scandal.

Anderson referred to the following series of developments involving the bank loan and the F-15 *sale:*

- By September 1, 1977, the Carter warehouse, in which the president has a 62 per cent interest, was $410,000 *in the red. This didn't include* the $1m. NBG loan for the peanut sheller.
- On December 20, 1977, Lance's Washington attorney, Robert Altman, announced that Ghaith Pharaon, whose father is a key adviser to Saudi King Khaled, was buying 10 per cent of the Georgia Bank from Lance.
- On January 3, 1978, Carter met with King Khaled in Riyadh and promised to propose the sale of F-15's to Saudi Arabia.
- On January 4, 1978, Lance got a highly unusual $3.5m. loan from Agha Hasan Abedi, president of London's Bank of Credit and Commerce International, who reportedly was the middle man in the Pharaon-Lance deal. The loan was made solely on the basis of an oral promise to repay, without specified terms or documents in writing.
- On January 5, 1978, Pharaon paid the financially-strapped Lance *$2.4m. for 10 per cent of NBG stock,* thus acquiring a controlling interest in the bank.
- On Feburary 14, 1978, the Carter administration announced its decision *to sell 60 F-15's to Saudi* Arabia.
- On May 1, 1978, a memo in NBG files spelled out the renegotiation terms for the Carter construction loan. It resulted in a saving to the president's family of $60,000.
- On May 15, 1978, after persistent lobbying by the White House, the Senate approved the sale of F-15's to Saudi Arabia.

Carter-Hua discussion was 'substantive'

Tokyo talks cement ties

TOKYO (Reuter). — Leaders of the U.S., China, and Japan moved *towards closer* mutual political cooperation yesterday but stopped short of any formal alliance against Soviet military power.

In a television interview minutes *before his first meeting* with Chinese Prime Minister Hua Guofeng, President Jimmy Carter said friendly relations between the three countries provided a means of *sharing their* "long-range strategic concerns to minimize the threat of the Soviet build-up."

This was exemplified by the Soviet Union's unwarranted invasion of Afghanistan and its support for Vietnam's invasion of Kampuchea, Carter said. But the new relationship between Washington, Peking and Tokyo should not be used against Moscow.

Hua said after 80 minutes of talks *with Carter that he was satisfied* with China's growing relations with the U.S. He added that it was important for world peace that China develop them further, as well as its ties with Japan, Western Europe and the Third World.

White House press secretary Jody Powell said the talks were "substantive and most worthwhile." Most of the discussion concerned the Soviet invasion of Afghanistan and the invasion of Cambodia by Soviet-backed forces.

Carter and Hua were here for Wednesday's memorial service for Prime Minister Masayoshi Ohira,

On the second anniversary of the death of

SHMUEL USSISHKIN ז"ל

there will be a graveside memorial service
on Sunday, July 13, 1980, at 5.00 p.m.
in Sanhedria Cemetery, Jerusalem.

Transport will be available for those attending,
leaving at 4.30 p.m.
from Beit KKL (courtyard of the Jewish Agency Building)
Jerusalem.

Keren Kayemeth Leisrael — Ussishkin Family

We wish to take this opportunity to thank all those who expressed their condolences orally or in writing at the passing of our beloved

ELSIE POLAK

Bertine Polak, Nahariya
Polak Family, Moshav Lehman
Rosen Family, Kibbutz Dovrat
Rosen Family, Kibbutz Sde Nehemia

In Memoriam
On the thirtieth day after the death of

ERNA ADLER

Mother died while she was sleeping
as her husband before her.

Helen and Hanan Rivkin — Dorit Rivkin
James Adler — Miriam and Jonny Cohen
Judy and Roni Shoked

American Mizrachi Women

Commemorate the Yahrzeit of our beloved

BESSIE GOTSFELD

On the 18th anniversary of her death, 27 Tammuz, 5740.

We recall with reverence her leadership and devotion to the work of American Mizrachi Women in the fields of Youth Aliya, Education and Social Welfare.

HOME NEWS

Anderson: Settlements are linked to security

By JUDY SIEGEL
Jerusalem Post Reporter

After helicoptering to settlements in Judea and Samaria yesterday, independent presidential candidate John Anderson stated that "there are some settlements that are clearly related to the security of this country."

Meeting with reporters at Jerusalem's King David Hotel on the third day of his visit to Israel, the Illinois congressman added that building Jewish enclaves in heavily Arab-populated areas of the West Bank "may make negotiations more difficult."

Anderson reacted with pique to charges by Bethlehem Mayor Elias Freij, who refused to meet the candidate during his tour, that he was prejudiced against the Palestinian people... ignorant of Palestinian rights, and supports Israeli policies of settlement and annexation."

The congressman asserted that he could hardly be anti-Arab because "I have said that I hope moderate Palestinians in the West Bank and Jordan and Saudi Arabia would join in the peace talks." As for being branded "pro-Israeli," Anderson maintained that "after the early two decades in the Congress, I think I am established as a friend of the State of Israel."

Accompanied by the commander of the Central Command, Aluf Moshe Levy, Anderson spoke with Gush Emunim settlers in Elkana and with some of the 30 families living in Moshav Phasael in the Jordan Rift. Though he has been to Israel three times before, Anderson said that this trip had been the "most interesting and fruitful" and that he appreciated the narrowness of the country's "waist" before the 1967 war. Anderson also saw Allenby Bridge and Ma'aleh Adumim near Jerusalem.

Anderson refused to be goaded by an American reporter into saying that the West Bank settlements were an obstacle to peace. Anderson, however, did cite the "failure of Saudi Arabia and Jordan to join the negotiations" as examples of real obstacles to peace.

Asked why he had cancelled his plans to visit Jordan, the candidate said that he had been told via the U.S. Embassy in Amman that an Arab foreign ministers' conference being held in the Jordanian capital would monopolize the attention of King Hussein and other officials, and that they would not meet with him.

When a local reporter suggested that Israelis and American supporters of Israel had become cynical about pro-Israeli promises uttered by candidates, Anderson said that "unlike any of the others," his record in Congress had proven his support for this country.

Jerusalem Mayor Teddy Kollek, third from left, joins American professor Albert Bruce-Sabin and his wife in a courtesy call on Munich Mayor Erich Kiesl, left. Kollek is in Germany to raise funds for a health centre for the Arab population of Jerusalem. (UPI telephoto)

Public dumping shekels like hot potatoes

By SHLOMO MAOZ
Post Economic Reporter

In March Israel achieved a new kind of record: the average shekel changed hands once in four days, according to data published by the examiner of banks in the Bank of Israel.

The data show that the public is continuing to dump its Israeli currency, which is rapidly losing its value. The high velocity of circulation of money is typical of a high rate of inflation, but once every four days is extremely fast, particularly if the fact that accounts are only credited two days after cheques are deposited is taken into account.

In March 1979 the currency changed hands once in 6.5 days — a record at the time but now left far behind.

The examiner of banks' data show that the velocity of circulation in current accounts — the ratio of debit entries to the end-of-month balance — was 88.4, somewhat lower than the average for 1979, when it was 100.6, but considerably higher than in 1978, when the velocity was 60.9.

A comparison of the velocity of circulation in the first quarter of this year with the last quarter of 1979 shows a continued increase, despite a lower rate of inflation in the first three months of 1980. The explanation for the higher velocity despite lower inflation is the tighter credit policy initiated in November 1979. The public tried to make up for the scarcity of cash by collecting and spending its money faster.

Oil spill mars Ashkelon beach

ASHKELON (Itim). — A large section of the Ashkelon bathing beach was scarred this week by 10 tons of crude oil spilled from the Eilat-Ashkelon Oil Pipeline Company's terminal in the southern part of the city.

The spill was caused several days ago by a leak from the pipeline connecting shore storage tanks to barges at sea. Firm manager Zvi Givati said that speedy detection and closure of a valve regulating the flow of crude oil in the pipe prevented a much worse ecological disaster.

He said that company employees went to work immediately to clean the oil slick with chemicals. But the sea was rough at the time, and their boat had to return to shore. The slick floated north and on Wednesday washed up on Ashkelon's central "religious" beach.

City officials said that no other beaches were affected, but bathers reported heightened pollution and smells for several days.

The pipeline company's tractors went out on the following days to clean up the mess, but the possibility of pressing charges against the firm is being investigated.

LEMONIT
The instant iced tea with lemon
WISSOTZKY TEA

Yad Vashem to honour Dutch citizens

Jerusalem Post Staff

Three Dutch citizens who saved the lives of Jews during the Nazi occupation will have trees planted in their honour at Yad Vashem's Avenue of Righteous Gentiles, in Jerusalem, on Sunday at 11 a.m.

The late Piet Hartog was a member of the "Hein" group which kept Jews in hiding supplied with food ration coupons. His mother, who lives in the town of Nijkerk, has already been presented with a gold medallion in his honour, and Hartog's son, who is now in Israel, will attend the Yad Vashem ceremony.

Lizebertus and the late Annie Bechove saved a number of people by allowing them to hide in their home in Huizen, securing food coupons for them and finding other hiding places when necessary. Bechove is visiting Israel and will attend the ceremony.

Bank robbed of IS5,000; suspect caught after chase

By MICHAL YUDELMAN
Jerusalem Post Reporter

TEL AVIV. — A chase through the streets after a bank robber yesterday morning ended with the suspect's capture when a teenager joined the pursuit and brought him to the ground in a flying tackle.

Sixteen-year-old Eyal Brandeis of Ramat Hasharon held the man on the ground until the arrival of others in the chase and detectives from the Tel Aviv central police unit.

The detectives had been called by clerks from Bank Aliya Leumi, on Rehov Ramban, where the man reportedly scooped up IS5,000 after pointing a gun at a teller.

The man will be brought today to Tel Aviv Magistrates Court for remand. Police described him as 28 years old, having a criminal record and released from prison three months ago after serving a sentence for possession of stolen property. He is reported to be cooperating with police.

Police said that at 9:30 a.m., the tall man, wearing a woollen cap, entered the bank with a revolver in his hand. He walked directly to the cashier and demanded money. But before the stunned clerk could react, he put the money into the brown cloth bag he was carrying and ran out of the bank.

Senior bank clerk David Halfon, 70, was standing on the sidewalk talking to a client when they heard screams of "robbery, robbery" from the bank. At the same moment the man dashed past them.

Halfon and the client began chasing the man, joined by passersby, shouting "stop, thief" as they ran.

The suspect dropped the revolver, money bag and woollen cap as he ran, and was almost out of sight when he passed Brandeis, who was standing on Rehov Mohilever. Brandeis heard "Stop, thief" and joined the chase.

Police said that the woollen cap had been stolen by the man only a few minutes earlier from a stall in the nearby Carmel Market.

No newsmagazine on television tonight

Freelance filmmakers strike against low pay at TV House

Jerusalem Post Staff

Israel TV's weekly newsmagazine will not be broadcast tonight because of a strike by freelance filmmakers and directors who accuse the Broadcasting Authority of "a slave trade and disgraceful exploitation" instead of decent remuneration for their work.

Because of staff cuts in the authority, TV uses a considerable number of freelancers to produce the newsmagazine, and the strike made it impossible to prepare a complete programme on time. Instead, 10 minutes of news will be presented tonight.

Representatives of some 500 TV and film directors, musicians and others involved in producing shows for television told reporters in Tel Aviv yesterday that their pay works out to less than IS1,000 figured on a monthly basis — far less than the average wage for all sectors.

Film and Television Directors Union chairman Eli Cohen asserted that the independents' sanctions would make Israel TV even more dependent on foreign imports for programming. He said that the country's foremost cultural medium was already "a provincial annex of foreign television companies."

Cohen alleged that the independent directors, not on the regular Broadcasting Authority payroll, make over 90 per cent of TV programmes, including segments of the news shows and various entertainment programmes, but their pay accounts for only 5-6 per cent of the authority's budget.

Actress Gila Almagor, representing the Israel Artists Union, vowed that while her group was not part of the strike, it would ensure that amateur ensembles, such as kibbutz musical groups, are not permitted to break the strike.

Show must go on — even if House is empty

Post Knesset Reporter

Has the Knesset chamber become a private television studio for the use of politicians?

The answer to this question, from Gustav Badian (Likud-Liberals) to Knesset Speaker Yitzhak Berman, was "yes and no".

Badian, who wants television removed from the Knesset permanently, was shocked last week to pass by the plenum chamber and see Geula Cohen (Tehiya) speaking to an empty House before the TV cameras, at a time when the plenum was not in session. With the floodlights trained on her, she spoke dramatically about her Jerusalem law, and the cameras whirred away. Cohen even invited Badian to pose in his seat as one of the MKs listening to her speech.

Berman confirmed to Badian that the permission given to a Canadian TV team was supposed to cover the press gallery only and not the chamber below. In the past, Berman wrote Badian, TV teams have been allowed in the House on various missions on the basis of approval from the Government Press Office. But from now on, each such request will have to go through the Speaker's office as well, Berman said.

Beduin held for ammunition theft

AFULA (Itim). — Eleven members of the Beduin tribe of Arab e-Shibli were arrested near here yesterday on suspicion of stealing army ammunition and agricultural equipment from nearby kibbutzim and moshavim.

The arrests followed a search in the village of Shibli, which turned up equipment ranging from mortar shells to trucks and new tires, all of which police believe were stolen.

Egged bus stoned by Kafr Kanna children

KAFR KANNA (Itim). — An Egged bus on its way from Haifa to Tiberias was stoned here last night. Police said the culprits were three seven-year-old children.

The minors' parents were ordered to come to the police station to discuss their children's actions.

IDF school for Kiryat Shmona

KIRYAT SHMONA. — The Israel Defence Forces intends to move Marcus School, the Army's Hebrew-teaching facility, from Haifa to this northern development town.

Mayor Avraham Aloni announced this yesterday, saying the decision was made earlier by Chief of Staff Rafael Eitan.

Some 200 soldiers will study at the school each session, and will be taught mostly by teachers from Kiryat Shmona.

So far, 37 apartments have been set aside for soldiers attending the school, and the Housing Ministry has been asked to build a structure for the classrooms.

This week, senior education officers from the IDF met with Aloni to discuss the transfer of the school to Kiryat Shmona.

Peres denounces attacks on Galili

Jerusalem Post Reporter

TEL AVIV. — Labour Party chairman Shimon Peres yesterday denounced recent personal attacks against Yisrael Galili following his election to head the party platform committee on foreign affairs and defence.

The matter was raised yesterday at the Labour Leadership Bureau session by MK Shoshana Arbeli, who expressed shock at the attacks on Galili by the head of Labour's Young Guard, Haim Ramon.

Ramon has asserted that the Galili choice reduced the party's chances to return to power, as he is a hawk and symbolizes the failures of the pre-Yom Kippur War administration.

Peres denounced all attacks on Galili, noting that Galili had been elected by an overwhelming majority.

Student wins flat in soldiers' lottery

TEL AVIV. — A Beersheba high school student won a four-room luxury flat in Rishon Lezion in the Soldiers Welfare Association's annual raffle. And a woman soldier, Rav-Samelet Rahel Ben-Hamu, won an Autobianchi car.

More than one million raffle tickets worth over IS3m. were sold this year, representing a 25 per cent increase over last year's sales. A list of winners was published in all the papers and is obtainable in the municipalities, local branches of the association and public institutions, the spokesman for the association said.

Pain clinic opens at Beersheba hospital

BEERSHEBA (Itim). — A new division for the treatment of pain has opened in the anaesthesiology department of Soroka Hospital here.

The treatment which involves temporary desensitization of nerves leading to the affected area, can be administered at regular intervals if necessary.

A spokesman for the department said the method is useful for problems ranging from lower back pain to chronic illness.

New Knesset factions

Post Knesset Reporter

Shlomo Eliahu and Shafik Assad, who quit the Democratic Movement at the end of June, won official recognition on Wednesday from the House Committee as the Ahva (Fraternity) Faction.

Shai announced it is changing its name to "Shinui — The Centre Party" and will ask the House Committee for official recognition.

The new name is to symbolize Shai's total break with the Democratic Movement for Change, to which it belonged during the last elections and at the beginning of the present Knesset.

Lahat to host IPO concert tomorrow

Jerusalem Post Reporter

TEL AVIV. — In yet another demonstration of municipal cost-cutting, the master of ceremonies who is normally hired for the Israel Philharmonic Orchestra's annual outdoor concert will be replaced tomorrow night by a volunteer — Mayor Shlomo Lahat.

The concert was moved to the Yarkon Park this year to save the expense of erecting a stage and putting out seats at the traditional site in Kikar Malchei Yisrael.

According to tradition, a professional master of ceremonies is hired each year to introduce the programme. But the municipality decided this week to save this expense as well, and Lahat announced that he would serve.

The concert, which begins at 9 p.m., will be conducted by Zubin Mehta and will feature Isaac Stern, who is celebrating his 60th birthday this summer.

Heat's on Haifa snakes

HAIFA (Itim). — Local residents who meet local snakes venturing forth for a bit of summer sun now have a municipal snake-catcher to alert.

Hanan Azulai, who has 20 years' experience at the local biology institute, has recently been named to the post. In the last month he has been consulted 24 times about snakes, including vipers, emerging from storerooms and trespassing in apartments.

Kiryat Shmona workers to strike

Jerusalem Post Reporter

KIRYAT SHMONA. — Some 700 municipal employees here will strike for 24 hours on Sunday to protest the city's alleged failure to keep promises made to its workers.

In addition to City Hall offices, municipal nurseries, summer camp programmes and a swimming pool will also be affected.

Works committee chairman Prosper Axran accused the city of failing to fulfil conditions in a memorandum from the Histadrut Executive ordering the city to change terms in the contract with its employees. He claimed the city had promised to abide by the Histadrut decision. He added that the workers have not been receiving their paycheques on time.

Kiryat Shmona Mayor Avraham Aloni predicted that the strike would cause chaos in the town, and called on the workers to report for work as usual.

Cafeterias, kiosks may sprout in schools

Jerusalem Post Reporter

Small cafeterias and kiosks are likely to mushroom in the country's schools next year in the wake of the government's drastic reduction of the free school meals programme in many towns.

The Education Ministry recently recommended to local authorities and to school administrations that cafeterias be opened in place of the closed school dining rooms.

The ministry suggested four types of eating facilities, all of which have been operating successfully in some cities:

Small cafeteria — already operational in five Bat Yam schools, where pupils can buy prepared dishes.

Uniform light meal — organized by the school and parents for all pupils interested in joining on a monthly basis (already tried in schools in Ramat Gan).

Kiosk — avoiding need for kitchen or dining hall.

Soft drink machines.

Gaddafi aide gives a history lesson

By JUDY SIEGEL
Jerusalem Post Reporter

The office of Libyan President Muammar Gaddafi has written an American Christian supporter of Israel that "there is no country called Israel."

The "Revolutionary Leader's Bureau" was responding to a letter from June Elliott of Justin, California, who had told Gaddafi that God is on Israel's side and that the Jewish state has a right to exist and to flourish.

Gaddafi's aides, apparently conscious of a need for good public relations, quickly sent Elliott a response: "The message clearly shows that your knowledge about the Middle East is so limited that facts are distorted." They proceeded to set forth "the following facts... There is no country called Israel, while there is a country called Palestine. It is an Arab territory where the Arab Moslems, Christians and Jews live.

"You might have an idea of what had taken place in 1948 when Britain conspired with the Zionists and handed over Palestine to them. Consequently, the Palestinians were expelled from their homeland, and what is now called 'Israel' is nothing but a racist colonialism," says the letter from Tripoli. "The Palestinians who live at present in camps have all the right to go back to their homeland and live as human beings. Is it fair for someone to come, take your house and drive you from it? That's exactly what the Zionists have done."

Elliott sent a copy of the letter to Israel, and it reached the Government Press Office.

American Jewish Congress
AN OPEN FORUM
on
THE U.S. PRESIDENTIAL CAMPAIGN
AND AMERICAN JEWS

Chairman: Henry Siegman
Executive Director, AJ Congress
Panel: Howard Squadron
President, AJ Congress
Chairman, Conference of Presidents of Major American Jewish Organizations
Edward Sanders
Former Advisor to the President of the United States
Theodore Mann
Former Chairman, Conference of Presidents of Major American Jewish Organizations
Phil Baum
Assoc. Exec. Director, AJ Congress

Monday evening, July 14, 1980, 8.00 p.m.
Van Leer Jerusalem Foundation
43 Jabotinsky Street, Jerusalem
THE PUBLIC IS INVITED

American Jewish Congress
Sixteenth Annual
America-Israel Dialogue

THE RIGHT TO PARTICIPATE
IN EACH OTHER'S AFFAIRS
AND THE LIMITS OF THAT RIGHT

Opening Evening (Public Invited)
Tuesday, July 15, 1980, 8.30 p.m.
Chairman: Howard Squadron
Speakers: Abba Eban, M.K.
Theodore Mann

Van Leer Jerusalem Foundation
43 Jabotinsky Street, Jerusalem

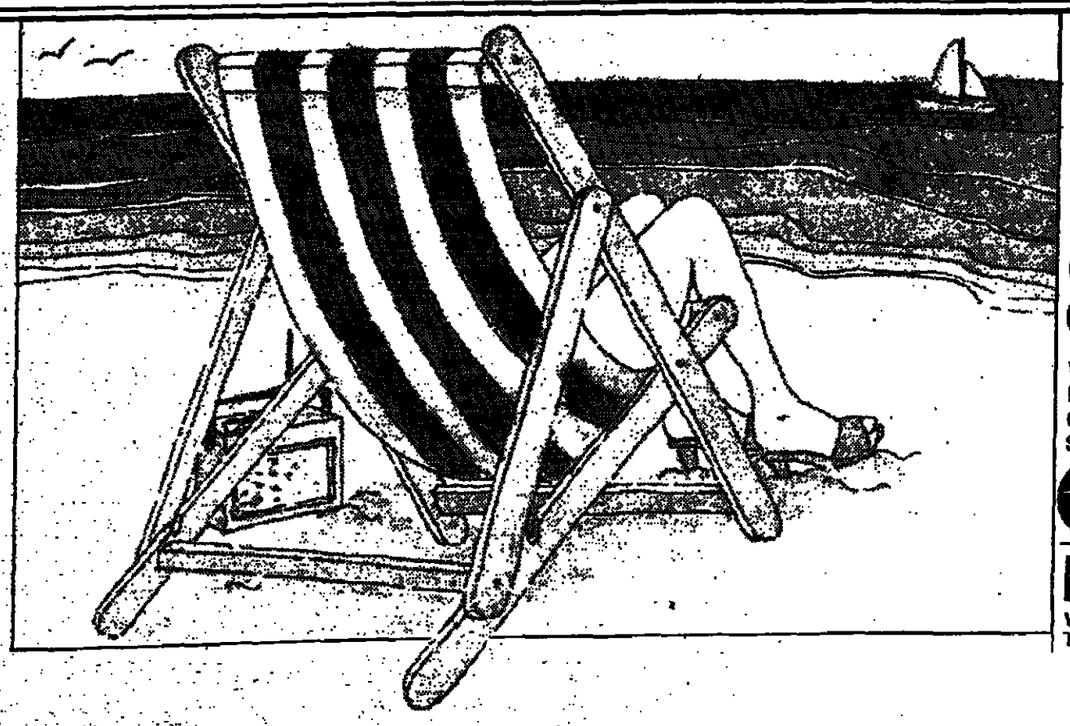

IF YOU ARE AN EXPERIENCED AND RESPONSIBLE:
ENGLISH TYPIST, SECRETARY OR TELEX OPERATOR
WE HAVE INTERESTING JOBS WITH FLEXIBLE HOURS FOR YOU.
CALL US FROM 8⁰⁰ TO 14⁰⁰, SUNDAY TO THURSDAY.
MANPOWER
WORLD'S LARGEST TEMPORARY SERVICES
TEL-AVIV: 12, BEN YEHUDA ST. 03-298879
"WITH MANPOWER I MAKE MONEY AND HAVE THE TIME TO ENJOY IT"
ADMARK

By AIR FRANCE
LOW FARES TO
FRANCE Individual or groups
IN CLASSE-VACANCES
Regular daily flight to Paris, twice a week to Lyons, once a week to Nice
AIR FRANCE

Pessah Sheini Witnesses
May 1, 1980 (Iyar 14)
I wish to contact 2 New York women students who were with me when I took a goat onto the Temple Mount, and was harassed and removed by the guards there.
David, P.O.B. 18174, Jerusalem, Tel. 02-223498.

Soviets pouring troops into Kabul

KABUL, Afghanistan (AP). — In a recent spurt of air transport activity, Soviet cargo planes arriving in Kabul have brought in new light tanks, armoured personnel carriers, fresh troops and containers of unknown liquid, informed sources said.

During a 48-hour period last Friday and Saturday, witnesses said more than 50 Soviet Antonov cargo planes landed at Kabul airport, double the traffic of recent weeks.

Between Sunday and Wednesday, the witnesses said, Soviet cargo traffic dropped to the previous average of 25 to 30 arrivals over three to four days. But the sources said this figure was still triple the transport activity in the past few months.

Despite the Soviet announcement that several thousand troops were being pulled out of Afghanistan, well-informed sources said fresh units of specially trained anti-guerrilla fighters and new equipment have continued to arrive in Kabul.

The witnesses said the equipment unloaded last weekend included containers of an unknown liquid, but they had no further details. All recent Soviet cargo shipments have included lighter tanks and smaller armoured personnel carriers with chains that observers say are much more manoeuvrable in Afghanistan's mountainous terrain than the heavier armour seen earlier.

Witnesses said the Soviets used some of these new armoured personnel carriers with chains in a major operation launched early this week against rebels in the lush grape-producing country north of Kabul.

A Soviet force of about 400 tanks and armoured personnel carriers, jet fighters and helicopter gunships attacked and bombed homes and vineyards in the Kohdaman valley in retaliation for an attack by Moslem rebels on a nearby Russian military camp, informed sources said.

The pace of the fighting and the influx of men and equipment have convinced observers that the Russians are changing tactics, and not preparing for a pullout.

Hundreds of pedlars in Teheran demonstrated yesterday against a new government order to close down all kiosks and stalls immediately. The signs they carry say, "Work is our absolute right." (UPI telephoto)

After 11 years in exile
U Nu returning to Burma

U Nu during a visit to Israel in the 1950s. (David Rubinger)

NEW DELHI (AP). — Former Burmese prime minister U Nu says he is returning to his homeland after 11 years in exile following appeals from two daughters in Burma.

U Nu told an Indian reporter that he had been cut off from the two daughters since he left Burma in 1969, but did not say how they had communicated with him or what they said.

In an interview published yesterday, U Nu told the pro-government "National Herald" newspaper that he is not interested in politics and plans to devote himself to "Buddhist meditation" upon his return, scheduled for later this month.

He evaded questions about his political career saying: "There is no point in going back to the past, particularly when I have chosen to return.

"I have been cut off from the tide of world events," the Burmese statesman added.

U Nu has lived in the central Indian city of Bhopal, capital of Madhya Pradesh state, since he was given asylum by India in 1974. He lived for five years in Thailand after leaving Burma in 1969.

In 1962, General Ne Win, the current Burmese president, overthrew U Nu in a military coup and imprisoned him for seven years.

U Nu, who was a close friend of David Ben-Gurion, paid several visits to Israel before being ousted from office.

Soviet offers to withdraw 20,000 troops from Europe

VIENNA (UPI). — The Soviet Union yesterday offered to withdraw 20,000 troops from central Europe if the U.S. reduces its forces in the area by 13,000.

The proposal was submitted by Soviet delegate Nikolai Tarasov at the 243rd plenary meeting of East-West talks on mutual troop reductions in central Europe. The talks began here in October 1973.

"Taking into account the actual numerical strength of Soviet and United States forces in the area, the Warsaw Pact countries propose that the Soviet forces be reduced by 20,000 and the U.S. forces by 13,000," Tarasov said.

A NATO spokesman said the West will "carefully study all aspects of the Soviet proposal."

"The main problem standing in the way of an agreement is the lack of exact figures from the East on the strength of Soviet troops in central Europe," the NATO spokesman said. "Without such data there is no way to assess the significance of the Soviet proposal."

The West contends that the Warsaw Pact has 955,000 troops in central Europe, but the East will admit only 805,000. The "data discrepancy" is regarded by NATO as the central issue in the talks.

Woman shot as S. African school boycott resumes

PRETORIA (UPI). — A 40-year-old black woman was shot dead in the eastern Cape city of Grahamstown yesterday as black students, renewing a nationwide boycott of schools, clashed with baton-swinging riot police, a statement issued by police headquarters said.

The statement said the woman was "killed by unidentified people." A police spokesman said students had defied orders to disperse under a government decree banning gatherings of more than 10 people. Teargas was then fired into crowds of students and baton charges were used to scatter the crowd. A large number of the youths were treated in hospital as a result of the police action.

The statement said police had not fired a single shot during the unrest. As the crowd scattered the unidentified woman was found lying face down with three bullet wounds.

Police arrested 27 black students during the clash. Several fires had been set by the students in the township, police said.

Police Minister Louis le Grange said yesterday his men would now strictly enforce the government ban on public gatherings of more than 10 people in an effort to ward off violence in the wake of the renewed nationwide black school boycott against discrimination.

Le Grange, in a statement issued here, said that sporadic unrest that has hit several black schools in the country since the term began on Monday could not be tolerated.

Coup averted in Tanzania

DAR ES-SALAAM (Reuter). — Security forces on Zanzibar have carried out house-to-house searches for arms following the arrest of about two dozen leading opponents of the island's leader, Aboud Jumbe, diplomatic sources said yesterday.

Air and ground forces throughout Tanzania have been placed on partial alert following reports that some elements on the Spice Island were planning a coup against Jumbe, who holds the post of Tanzanian vice-president.

The sources said it was not clear whether any arms had been discovered in the swoops. They said several former military officers were among those detained.

A fortnight ago, according to well-informed sources, Tanzanian Defence Minister Rashidi Kawawa and Interior Minister Hassan Moyo paid a flying visit to Zanzibar, which with the Tanganyika mainland forms the Republic of Tanzania, after Jumbe received indications that there was a plot to oust him.

Next October, Jumbe, who has been suffering increasingly vocal opposition on the island, must face the first ever popular election for his post of Revolutionary Committee chairman under a new constitution which came into force early this year.

Surgeons take twin from chest of 40-year-old man

MOSCOW (AP). — After complaining of a cough, a high temperature, breathing trouble and chest pains, a 40-year-old driver from Baku underwent chest surgery — and doctors found what they said was the unborn embryo of the man's twin, a newspaper here reported yesterday.

The patient was identified only as "N." The chief physician at the Azerbaijan State Institute for Medical Training, Panakh Alievich Aliev, said surgeons at first thought "N" was suffering from a benign tumor in the chest.

What they found was "a thick-walled, many chambered cyst of a very large size which turned out to be an undeveloped human embryo. In the course of further examinations the surgeons found hair and bone."

The doctors told the "Baku Worker," the newspaper in the Ajerbaijan capital, that the embryo had caused one of the patient's lungs to be a third of its normal size.

After the operation, the doctors found the embryo to have "a head with hair covering the back of it. The face had underdeveloped, swollen eye sockets. There was a palate and even an ossified tooth in the upper jaw. The body was covered with a soft fatty membrane like paste."

The doctors who performed the surgery speculated the embryo had somehow become imbedded in the chest cavity of its twin and had been dormant for nearly 40 years until recently, when the outer covering began to decay and "it began to fester and become inflamed."

New Malayan king

KUALA LUMPUR, Malaysia (AP). — Sultan Ahmad Shah picked up the state sword and raised it to his forehead at the national palace here yesterday to be formally installed the seventh yang di-pertuan agung (king) of this former British colony of 13 million people.

It is called "installation" and not coronation because the height of the ceremony is not placing a crown on the monarch's head, but the acceptance of the state sword by raising it to the forehead, a practice followed by Malay-Moslem rulers for many centuries.

Vietnam forces bombard stronghold of Pol Pot

ARANY APRATHET, Thailand (AP). — Intensified fighting continued in western Kampuchea for a fourth day yesterday between Vietnamese troops and the guerrillas of ousted Kampuchean premier Pol Pot, Thai military sources here reported.

The fighting was reported to be continuing around the Pol Pot guerrilla stronghold of Malai Hill, the sources said. The Vietnamese forces were attempting to gain control of the O-Saloa Bridge about 10 km. from the Thai frontier so that they can transport tanks and other heavy weapons to the Malai Hill.

They said the Vietnamese artillery gunners have bombarded the hill almost incessantly since Monday in an attempt to soften up the position for a final assault.

Villagers inside Thailand said sounds of the fighting could be heard off and on throughout the day from across the border.

The fighting has reportedly sent a number of civilian followers of Pol Pot closer to the border and the Thais have moved up tanks, armoured personnel carriers and soldiers closer to the border to stop any spillover of the fighting.

Thai Foreign Minister Siddhi Savetsila today will lead embassy representatives in Bangkok to visit the scene of sharp clashes between the Thais and Vietnamese at Baan Non Mark Moon where the Vietnamese forces intruded and killed Thai soldiers on June 23.

Meanwhile, Secretary-General Kurt Waldheim, in a letter issued at the UN yesterday, turned down a request from Thailand that he station UN observers inside its borderwith Kampuchea to watch for incursions by Vietnamese and Vietnam-backed Kampuchean troops.

"I am not in a position to dispatch United Nations observers to Thailand under my personal authority," he explained. "Any such action would normally have to be carried out under the authority of the Security Council."

Mozambican army occupies anti-Marxist rebel camp

MAPUTO, Mozambique (AP). — Mozambican forces have attacked and occupied the main camp of a rebel group called the National Resistance Movement, killing 272 rebels and capturing more than 300, the army announced yesterday.

An army spokesman said the camp was in the Sitatonga mountain range in Mozambique's Manica province about 50 km. from the border with Zimbabwe.

The announcement, broadcast over Radio Mozambique, did not say when the attack occurred. But it said it followed a series of military operations launched by the Mozambican forces against the rebels.

The official news agency Aim said the army is continuing its operations and that some rebel groups have dispersed while others surrendered to the authorites.

The rebels emerged after Mozambique's independence on June 25, 1975, as an army of some 4,000 men pledged to overthrow the Marxist government of President Samora Machel.

The rebels are mostly dissident former guerrillas of Machel's Frelimo army, who fought the Portuguese colonial rulers for 10 years until independence, or soldiers who fear reprisals for having fought against the nationalists.

Norway's 1,500 oil drillers go on strike

OSLO (Reuter). — Last-minute mediation efforts by the government have failed to avert a strike by 1,500 drilling workers employed in Norway's lucrative offshore oil industry.

The drillers went on strike, halting the industry at midnight Wednesday, to back their demands for increased wages. They joined 2,000 production workers who downed tools eight days ago asking for higher pay, shorter working hours and earlier retirement age.

Inger Louise Valle, minister of works and municipalities, met both sides late Wednesday night but told them the government had no intention of using a compulsory wages board which would make the strike illegal. Informed sources said the drilling workers were demanding a pay rise of around 60 per cent, while the employers had offered 10.3 per cent.

Leftist now unchallenged in Bolivia

LA PAZ, Bolivia (AP). — Bolivian leftist presidential candidate Hernan Siles Zuazo appeared assured of victory yesterday after the candidate who came in second announced he was dropping out of the race.

"To block Dr. Siles Zuazo...from assuming control of the government would be against the democratic process of the country, and against the people who want a stable, constitutional government," former Bolivian president Victor Paz Estenssoro said on Wednesday in announcing he would not oppose Siles Zuazo when congress meets on August 4 to choose the new president.

With more than 90 per cent of election votes tallied, Siles Zuazo leads Paz Estenssoro 497,903 to 263,112. But since Siles Zuazo did not capture a majority of the popular vote, the election, under Bolivian law, must be decided by congress.

Right-wing groups in Bolivia's border town of Santa Cruz, the base of support for Bolivia's military, called publicly for a "general mobilization and state of emergency" and demanded the elections be annulled "because of extensive fraud."

Siles Zuazo is labelled a leftist primarily because of his role in Bolivia's popular 1952 revolution which led to universal suffrage, education for the country's Indian population and a breaking up of large estates held by Bolivia's affluent minority.

Greek premier tours quake site

ATHENS (AP). — Premier George Rallis yesterday flew to the earthquake-stricken area of eastern-central Greece, where over 20 people were injured by strong tremors on Wednesday and one man died of a heart attack.

Three pre-dawn shocks, the most powerful measuring 6.3 on the open-ended Richter scale, left more than 600 houses in rubble. Over 4,000 others suffered damage. Authorities said the area of the eastern port city of Volos was the worst affected by the quakes.

A state of emergency was declared in the area as relief was rushed to thousands who were left homeless.

A medium-intensity earthquake shook Germencik, in western Turkey, early yesterday, causing panic but no injuries or damage, Turkish officials reported.

Davis Cup tennis regulations changed

VIENNA (AP). — Representatives of the International Tennis Federation (ITF) at their annual congress here decided by a vote of 35 to 13 to change Davis Cup regulations, and the move could bring more variety and prevent an early dropout of tennis greats.

Tennis teams of 16 countries which this year reached the semi-finals of their respective zones will play in the first division next year. They will be the U.S., Mexico, Argentina, Brazil, Britain, Rumania, France, Czechoslovakia, Australia, Japan, New Zealand, South Korea, Italy, West Germany, Switzerland and Sweden.

The first eight teams to drop out in the first round will play an additional round. Losers will drop to the lower group, winners stay in the first division.

IN BRIEF

Giant panda's killer jailed for 18 months

PEKING (Reuter). — A man who shot a giant panda and then cut it up and sold its meat has been jailed for 18 months, a Peking newspaper said yesterday.

The paper said the man shot the 100 kilo panda in a wildlife reserve in Shaanxi province but was spotted by local inhabitants.

The panda, which is in danger of extinction, is strictly protected by Chinese law.

Backgammon champion will challenge robot

MONTE CARLO, Monaco (UPI). — The world's top 500 backgammon players, including 150 from the U.S., will compete from Monday for the title of world champion.

After a week of competition there will only remain two competitors in this year's championships, one of whom, the victor, will have the honour of pitting himself against a robot who until now has been unbeaten at the game.

The present human world champion is an Italian, Luigi Villa.

Police vs. police leaves four wounded

MILAN (UPI). — Police and carabinieri (state police) fought an accidental gun battle on the outskirts of Milan early yesterday leaving four persons wounded, police reported.

The clash took place shortly after midnight when a car with off-duty carabinieri officers in plain clothes drove along a street where another car with members of the police flying squad, also in plain clothes, was lying in wait for a suspected extortionist.

The policemen opened fire on the carabinieri car with submachineguns; and the carabinieri apparently thinking it was a terrorist attack, fired back.

W. Indies England as 3rd Test opens

MANCHESTER. — The West Indies dismissed England for a paltry 150 runs yesterday, first day of the third cricket test at Old Trafford.

England was 95 for three at lunch, but Malcolm Marshall snapped up three quick wickets as Joel Garner two to leave the England innings in tatters.

The West Indies already holds a 1-0 lead in the series.

Brian Rose, unbeaten on 50 at lunch, went on to make 70 and was the only England batsman to defy the four-pronged West Indian pace attack.

S. African Springboks barred from France

JOHANNESBURG (AP). — The French government will not allow a South African rugby team to tour France in November, the president of the French Rugby Federation Albert Ferrasse, said yesterday.

Ferrasse, speaking upon arrival at Jan Smuts Airport to attend tomorrow's fourth rugby test between South Africa and the British Lions in Pretoria, said he had been told officially of the French government's position.

CASINO. — The famed roulette wheels, the chemin-de-fer and the Blackjack tables of the opulent Monte Carlo Casino remained closed down yesterday as striking croupiers and other casino staff contemplated broader labour action after striking on Tuesday.

BEL-GAR
Auto Accessories
בל-גר
23 Rehov Shamai,
Downtown, Jerusalem
Tel. 02-231574
BARGAIN PRICES
Special Summer OFFER
★ SEAT COVERS IL785
★ CAR COVERS IL1,880
★ ... And Big Savings on all types of Auto Accessories
FREE GIFT*
Steering Wheel Cover
With purchase of seat cover or car cover
להתראות!

WE HAVE GOT WHAT YOU ARE LOOKING FOR:
A sparkling, new hotel (we are celebrating our first anniversary this month) in North Tel Aviv, opposite the beach, 5 minutes walk from Dizengoff St. All rooms with private bath, telephone and airconditioning, at U.S. $82 per room, including Israeli breakfast. Major credit cards honoured.
Armon Hayarkon Hotel,
268 Hayarkon St., Tel Aviv,
Tel. 455272, Telex 341730

THIS HAPPENED TO ME...
I'll call myself S.M. I'm over 40. I'm a bit embarrassed to say it but I've never learned to swim. It's always been the same story: my husband and the children in the water, and me on the beach. Two weeks ago, I took my 4 year old daughter to a swimming lesson (the natural method) at Hasadot teaching swimming pool in Kfar Shmaryahu (Tel 052-70824, 9.00 a.m. – 4.30 p.m.). There I even saw 60 year olds learning to swim.
I plucked up courage and joined a group. Today, after 5 lessons, I swim at the deep end. Only those who don't know how to swim will understand how happy I am

Israel Center
Established in memory of Bernhard and Sara Falk
In cooperation with
Jerusalem Municipality Culture Dept., Tora Division
JERUSALEM AND THE TEMPLE
reflected in Halacha, Midrash, History and Philosophy
A series of shiurim, lectures and Special Events,
Mon., July 14 — Mon., July 21
Programmes will take place on the following hours:
9.00 a.m.-12:30 p.m., 4.00-6.15 p.m., 8.00-9.15 p.m.
Refreshments will be served
For details: Call Israel Centre, 10 Straus St., Jerusalem, 02-246206
להתראות

Ilan pole
Serving New Olim Since 1971
OFFER OF THE SEASON!
AIR CONDITIONERS
ALL MODELS
10% DISCOUNT
50% in cash, rest over 6 months. No interest!
We will come to your home and advise you — free! Immediate delivery!
Open: July and August (summer hours) 9 a.m. — 5 p.m. continuous.
Closed Friday.
170 Ben Yehuda St., Tel Aviv • Tel. (03) 220020, 235618

Knowing Shimon Peres from working with him in the performance of his national and public duties, we are ready to explain why, in our opinion, Shimon Peres is the best person to head the government.

We are convinced that, for the good of the country, the Alignment must be quickly installed in the seats from which responsibility is exercised and decisions of national importance made, and that Shimon Peres is the man to pull us out of the economic and social crisis and the peace process out of the doldrums, and establish Israel's long term security.

Being sure that he is the man to overcome the national depression, put an end to our isolation, and get us round the longed for turning point — we should be happy to speak at any appropriate gathering, and explain our stand in detail.

Dr. Rafaela Bilski
Asher Ben-Natan
Aluf (Res.) Yosef Geva
Amnon Golan, Adv.
Elkana Gali
Aluf (Res.) Chaim Herzog
Uri Lubrani
Rav Nitzav (Res.) Yosef Nahmias
Michael Piron, Adv.
Aluf (Res.) Aharon Remez
Al Schwimmer
Dr. Shimon Shitrit
Yosef Tekoah

Please apply to:
ALEF
For an Alignment Government headed by Shimon Peres:
43 Rothschild Boulevard, P.O.B. 46045, Tel Aviv
ע.ל.ף
למען ממשלת המערך בראשות שמעון פרס
תל-אביב, שדרות רוטשילד 43. ת.ד. 46045

Context

The Post's Joan Borsten talks to two U.S. television stars who recently visited Israel.

Keeping her cool

ALL 21 MEMBERS of Dinah Shore's staff seemed frazzled. A rigorous week in Israel, spent taping three of the 90-minute talk/variety shows the veteran entertainer hosts daily on American television, had taken its toll. So had the heat wave. And now they were on their way to Cairo, where it was 45 degrees in the shade, to film yet another segment, this time with Egyptian First Lady Jehan Sadat.

By contrast, their tanned, trim boss, dressed all in white, looked fresh and rested, although she had just returned from a trip to the Galilee. Interviewing her security guard and a group of foreign newsmen and Abba Eban and the usually camera-shy Aliza Begin had infused the 60-plus-year-old singer with reserve energy. Fired by her project to probe the national psyche, for six consecutive days Dinah had awakened cheerfully at five, begun work at seven, and raced through a long list of activities that never ended before midnight.

She also undertook to organize a spectacular, four-hour IS100-a-ticket gala at the Jerusalem Theatre, which was videotaped for American television by Tel-Ad Jerusalem Studios.

Dinah's primarily Jewish staff, led by producer Henry Jaffe and publicist Charley Pomerantz, have long pushed the entertainer, whose father was a "Talmudic scholar of sorts," to do a series of shows in Israel. She first talked about coming two years ago, after fellow talk-show host Merv Griffin taped three highly-rated, oft-repeated programmes here. But the cost of air travel, hotel rooms, and technical facilities was prohibitive.

Then the West Coast region of the American Friends of the Hebrew University, fund-raisers *par excellence*, decided to honour Dinah with a Scopus Award for "high standards in a chosen profession and action on behalf of humanitarian causes." (Other Scopus Awards have been given in the past to Frank Sinatra, who has a history of giving money and support to Israel, and the late John Wayne, who like Dinah was never closely associated with the Jewish state.)

UNIVERSITY executives also suggested that Dinah lead one of their annual fund-raising caravans to Israel, as did Sinatra in 1978 and Steve Lawrence and Eydie Gorme in 1979. They would underwrite much of the cost of filming three shows here. Past experience had shown that supporters of the country's oldest university prefer visiting Israel and pledging money if the trip includes a chance to rub shoulders with a celebrity.

Dinah Shore (Unipix)

'I think it comes across in this show that Israel is a solid nation, dedicated to surviving, a stronghold of democracy...'

Dinah, who took seriously the task of leading the group of 150 Los Angeles residents, was impressed by the Israeli personalities she interviewed. She came well prepared, having read widely and been briefed by a research staff. She was especially impressed by Simha Dinitz, Yigael Yadin, Teddy Kollek, and Shimon Peres, though she seemed most taken by Aliza Begin.

"She keeps such a low profile that I was worried she might not feel comfortable," said Dinah whose easy-going style has made her a national favourite. "She's only been on one other talk show. But we both enjoyed ourselves, I think. She told me about her life with her husband in the underground, saying 'I didn't care if we were hiding or didn't have enough to eat. All that was important to me was being together.'

"That's the kind of sentiment you don't hear in the States anymore. She also talked about her husband, giving me a new picture of him. I'd always thought of him as hawkish, rigid, unbending. Then I found out that he's a man who comes home for lunch every day, a man who has a great sense of humour. I'd only caught a glimpse of his expansive nature once before — after the signing of the Camp David accords."

ALTHOUGH DINAH is not well known in this country, her features and tossed blonde hair have been familiar to Americans since the early days of television. Born Frances Rose Shore to a prosperous merchant in a small town near Nashville, Tennessee, she went into show business immediately after graduating from Vanderbilt University. She began by singing in small clubs and on the radio, and then auditioned for a record company. *The number she sang was* "Dinah," and she adopted the name when casting directors kept referring to her as "that Dinah girl."

Although Dinah did extremely well on radio and with her recordings (she has 19 golden discs, each signifying the sale of a million or more copies), her greatest success came in the late 1950s, when she starred in a weekly television variety show for Chevrolet.

She has since won numerous awards and ha has often been on Gallup Poll's list of Ten Most Admired Women in the World (despite two divorces — one from actor George Montgomery, whom she bore two children — and a widely-publicized affair with actor Burt Reynolds around the time he posed nude for "Cosmopolitan" magazine).

Her talk show began in 1970. In it she serves a smorgasbord of people and issues, using her interviewing technique to draw from guests opinons they would never otherwise express publicly. It was Dinah who got Barry Goldwater to venture that no constitutional government has the right to draft any of its citizens except during a war of self-defence. It was Dinah who got Martha Mitchell, the late wife of the former U.S. attorney-general to admit that she once suggested parents should send their draft-age sons to Canada.

Asked to summarize her experiences in Israel, Dinah said:

"I feel the film we taped here [six hours' worth] is very exciting. It made me realize that Israel is one of our best friends, and it made me wonder why our government should equivocate at all about helping you protect yourselves. And Israeli attitudes towards America made me feel proud to be an American, and also reminded me of the responsibility that goes with being an American. I think it comes across in this show that Israel is a solid nation, dedicated to surviving, a stronghold of democracy in a not so democratic region.

"I only regret that we didn't have time to see and tape more. And that my father, who raised me on Bible stories, couldn't have been here."

Man behind the image

WHEN BILLY CRYSTAL stepped off the plane at Ben-Gurion Airport, he expected an American-style welcome. U.S. television fans who recognize him as "Soap" character Jodie Dallas usually retreat and yell from a safe distance: "Hey, fairy, stay away from my brother."

To the surprise of the 31-year-old actor, a stand-up comedian who wished to international fame as crazy Burt Campbell's gay stepson, he was given a star's welcome here.

"I think Israelis appreciate what my work is all about more than Americans," said the father of two who, in real life, is as "straight" as the baseball bats he likes to swing in his spare time. I'm really only a supporting player in 'Soap,' but you treat me like a Jewish John Travolta."

Actually Crystal, here with the American Friends of the Hebrew University-Dinah Shore caravan, has been at the centre of things since "Soap" premiered in the U.S. four years ago. His character inspired most of the controversy which initially surrounded the innovative situation comedy — Jodie was not only depicted as a homosexual, but a homosexual planning a sex change operation until jilted one episode by his foot-ball playing boyfriend.

The National Gay Task Force immediately placed Crystal on their "Enemies List," an entry since deleted thanks to the actor's human portrayal of Jodie, and the scriptwriters' decision to "soften" the character's personality. Now Crystal is described by the Task Force as "the only sane, sensitive person in the whole show."

"My mother was also under a lot of pressure," said Crystal. "She had to explain my character to about a thousand blue-haired ladies down in Miami. She was terrific though. When I told her about Jodie, all she said was, 'That's nice — I always wanted a daughter.'"

IRONICALLY, of all the male characters in "Soap," it is Crystal who receives the most suggestive letters from women.

"Apparently there are a lot of women who believe I really am Jodie Dallas and who view me as a challenge. They find Jodie very sexy and think they could cure him in one night. Take my word for it — a lot of the people watching 'Soap' are far kinkier than any of the characters on the show."

To the delight of such fans, Crystal's first acting role after being launched by "Soap" was in comedian Joan River's movie, "Rabbit Test." He played Lionel, Hollywood's first pregnant man. But he wisely followed that critically disastrous but lucrative venture with several serious roles, among them the lead in a fine television movie, "Breaking Up Is Hard To Do." Next fall he will be seen on NBC as a Jewish electronics expert in "Enola Gay," a film about the bombing of Hiroshima.

"I am afraid of being labelled,

Billy Crystal (Braun)

'Apparently there are a lot of women who believe I really am Jodie Dallas and who view me as a challenge. They find Jodie very sexy and think they could cure him in one night...'

typecast," he told *The Post*. "I mean, as great an actor as Carroll O'Connor is, he's Archie Bunker now and forever." Having first proved his abilities on the comedy circuit, and then as a dramatic actor, Crystal is now writing screenplays. His first effort is scheduled to be produced soon.

On real soap operas, the type which are seen each afternoon in the U.S. and often run for decades, actors live in dread of the day they will pick up a new script and discover their character has been eliminated in an eight-car collision or shot dead by an irate spouse.

"In the beginning, whenever I got into an argument with Susan Harris, who writes and produces the show, she would threaten to turn me into a girl," joked Crystal. However, after two seasons it was the actor, clamouring for different and more challenging parts, who asked to be killed off.

"But it was hard for the production company to let go of a character who earns such high ratings. And the show had been good to me, so I decided to be good to it. Fortunately Jodie has a sense of humour about himself and like the other characters is allowed to change and grow."

Israeli audiences, now watching the second of the four seasons of shows taped to date, are in for a surprise.

"You've already seen Jodie at his gayest," reported Crystal. "Now that he has custody of his daughter, the central theme related to my character is not his homosexuality, but the problems of being a single parent."

CRYSTAL, a member of the family that pioneered jazz recordings in the '30s, grew up on the fringes of Dixieland. From singers like Billie Holiday, who once babysat for him, he absorbed the "spirit of performing." Once an ardent fan of comedian Ernie Kovaks, he eventually transferred his affections to second baseman Bobby Richardson of the New York Yankees. But Crystal's sports career peaked when he captained his high-school baseball team. After a year at Marshall University, he decided that West Virginia was a little too "off-Broadway," and switched to New York University, where he graduated in 1970 with a degree in TV and film direction supported by substitute teaching ..., mostly, by wife Janice's job as a guidance counsellor. Crystal hit the road with an improvisational group, 8's Company, but never earned more than $4,200 a year.

After some psychotherapy, he decided to go it alone. He was discovered one night at the "Comedy Store" in Los Angeles by Norman Lear, producer of "All in the Family." And a few appearances with the Bunker family led to "Soap."

"I DIDN'T come here to test my popularity," said Crystal in his Jerusalem hotel room, just after he returned from a kibbutz tour with his wife. "I'd always wanted to come here and perform."

And he did. Last Thursday night, during Dinah Shore's gala at the Jerusalem Theatre. Crystal read excerpts from "The Seventh Day," the collection of views expressed by soldiers who fought in the Six Day War.

"After walking through the beautiful ancient streets here, touching the history of my forefathers, touching the history of wars big and small, I chose this passage," said Crystal whose portion of the programme drew much applause.

His second wish connected with Israel was also fulfilled that night at the Jerusalem Theatre when Dinah Shore brought out from backstage Crystal's "best friend" from high school, Neil Chasid, today a Netanya Youth Centre director.

"We were like brothers at Long Beach, Long Island's high school," said Crystal. "We were even born on the same day. But Neil left the States 15 years ago to protest against the war in Vietnam and settled in Israel. I didn't know where he was, though I think we've always kept contact in our hearts. I gave his name to one of the journalists who interviewed me when I first arrived here. She published it, and then he called. We were supposed to have lunch on Friday. I was all primed up for it. But then the Hebrew University people surprised me by bringing him out on stage after my reading. It was spectacular, being reunited in the reunited city."

Begin retains firm grip

PUBLIC FACES / Mark Segal

WHILE THE KNESSET debates a bill on how to commemorate our presidents and premiers, there seems to be a breakdown somewhere in how to ensure the dignified treatment of former office-holders. While visiting actors and fund-raisers get VIP treatment and are whisked through the formalities at Ben-Gurion Airport, no one there noticed that Israel's self-effacing fourth president, Professor Ephraim Katzir, queued up in line for more than an hour last week.

THE ENFORCED rest of Premier Menahem Begin after his latest bout of heart trouble does not mean that he is any less in control of Herut, the main party in the Likud. Fading Liberals like Menahem Savidor or Sara Doron may talk of drafting Ezer Weizman for the Defence Ministry once more, or even for the No.1 job if Begin has to step down, but for the time being there are no Herutniks with the temerity to follow suit.

Weizman's friends say he will bide his time in case the Likud should need his electoral appeal. They stress he never talked of *not* appearing on a Likud list, only of not serving under Begin again.

Meanwhile, I gather from reliable Herut sources that a behind-the-scenes struggle is being mounted over the shape of the 15 top "safe" places on the 10th Knesset candidates list. The main crunch is between urban party bosses, like coalition executive chairman Haim Corfu of the Jerusalem branch, Knesset faction head and central region chief Haim Kaufman and their allies who banked on Weizman to succeed (and incidentally enthusiastically backed the peace treaty), and the anti-Weizman camp who either voted against the Camp David agreement or abstained, like Knesset Foreign Affairs and Defence Committee Chairman Moshe Arens, Knesset Finance Committee Likud whip Yigal Cohen-Orgad, Begin super-loyalist and Ramat Gan branch head Dov Shilansky.

Weizman's exit (temporary or permanent) means that the No.2 slot will go to Foreign Minister Yitzhak Shamir, an abstainer on Camp David, with Housing Minister David Levy, the party strongman, tipped for No.3. Agriculture Minister Ariel Sharon's position is a bit dicey at the moment for Begin has yet to forgive him for calling him "a charlatan" in defence matters at a cabinet meeting. But a number of Herut right-wingers mention him as a possible No.4, if only to draw votes from Tehiya.

Place No.5 or No.6 is supposedly earmarked for deputy minister and party secretariat chairman Yoram Aridor (another Camp David abstainer), who has proven himself a good tight-rope walker, as has Deputy Defence Minister Mordechai Zipperi.

Safe slots are also on the cards for Histadrut faction head Meir Cohen, development towns leader Moshe Katsav, and knesset aliya committee chairman Ronni Milo, who is not only close to Yitzhak Shamir but related to Begin (his brother is married to the premier's daughter, Hasia).

Slated for demotion are Michael Dekel, Yitzhak Livni, Yosef Rom and David Stern (brother of Avraham "Yair" Stern, founder of Lehi). Two ascendant men are party information head Gideon Gadot and organization chief Micahel Beiser (the latter a Levy protege).

The above Herut list does not take into account the accommodation of Ehud Olmert, on the verge of returning to his old party from which he split with Cohen-Orgad and Akiva Nof under the leadership of Shmuel Tamir and Eliezer Shostak back in 1964. Shostak is expected to retire from politics once his term as health minister ends.

DEFENCE Ministry spokesman Avi Weinreich has denied that ministry legal staffer Talia Livni-Yadlin has been picked for a top legal post at the ministry's purchasing mission in New York by her boss, ministry legal adviser, Haim Gorni.

Instead, he did confirm that the second Mrs. Asher Yadlin has been given a year's unpaid leave, but denied that Gorni had sought a service passport for her. Asher Yadlin moved to New York a while ago, and a ministry source advised me there was no reason why she could *not be taken on at the New York office* if a vacancy arose.

IHUD Hakvutzot Vehakibbutzim secretary Mussa Harif has not yet despaired of persuading Labour Party chairman Shimon Peres and arch-rival Yitzhak Rabin to get together and make some sort of peace. His recent bid to soften Rabin's hostility to Peres was as unsuccessful as the mediation bid of Histadrut Secretary-General Yeroham Meshel with Peres.

Harif and others are now looking to Kibbutz Hameuhad doyen Yisrael Galili to restrain the anti-Peres camp in his movement and help achieve internal unity.

Friends of Chaim Herzog fail to grasp how he allowed party youth leader Haim Maron to maneouvre him into the invidious position of failing with a handful of votes after both Peres and Rabin backed Galili to chair the party's political platform committee.

IN ALL THE fuss over the Galili election, the protests of Abba Eban supporters have gone unnoticed. Eban has no official position at the party convention.

His supporters charge that Peres is being seen to prefer Haim Zadok, who deserted the party for his law practice in 1977, over Eban, who remained at Peres's side during the dark days of defeat. As one wag put it, you can always rely on Zadok in the party's hour of triumph.

Zadok, convention preparatory committee chairman, is now seen to be No.1 from old Mapai, instead of Eban, as many would prefer.

Moshav movement leader Aharon Usan is already mentioning Zadok's name as an alternative to that of Peres or Rabin, so one may expect a pro-Eban group to surface quite soon.

RABIN told his supporters in the Urim Circle last week that his breach with President Jimmy Carter came during their first (and last) meeting at the White House. When they retired to the living quarters, after the more public session in the Purple Room, Carter had said: *"Now* you can tell me your *real* opinions." At which the incensed Rabin retorted: "But I told you them just now."

At that he felt a chill descend, and their relations never recovered...

THE MOST exclusive post-4th of July party given by U.S. Ambassador Samuel Lewis and his wife, Sallie, was the dinner at their *Herzliya home at which the star* guests were maestro Zubin Mehta and his wife, Nancy, and singer Leontyne Price.

That remarkable prima donna sat between Acting Premier Yigael Yadin and Shai chairman Amnon Rubinstein, and her incandescent presence helped to defrost the public hostility of the two professor-politicians, who reputedly exchanged their first words in the past 18 months.

Sallie Lewis took the opportunity of bidding farewell to outgoing IPO secretary-general Abe Cohen and his wife, Carmela, while Mehta recalled that during his visit to Egypt last year, he had tried to arrange a performance of Beethoven's Ninth by the IPO under his baton at Luxor.

However, there was no confirmation forthcoming from Egyptian Ambassador Sa'ad Mortada, one of three foreign envoys present. The others were British Ambassador John Armstrong Robinson and Finnish Ambassador Matti Kahiluoto.

Incidentally, Miss Price sang at the White House celebration of the peace treaty in 1979.

Mehta regaled his table with anecdotes about his good friend, violinist Isaac Stern, whose 60th birthday the IPO is celebrating next week. He recalled that on Stern's 59th birthday, he gave the compulsive telephone caller a gift of a telephone made of chocolate.

Airing his regret at being unable to play Wagner in Israel, he related that during his recent work in Vienna on Wagner operas the musical authorities brought out a programme in honour of Herbert Von Karajan's conducting of a Richard Strauss concert, in which a 1938 photograph appeared showing the composer in the company of Goebbels against the backdrop of a swastika.

ONE OF the last acts of former British Ambassador Sir John Mason was to recommend three names for inclusion in the 1980 Queen's Birthday Honours List. British Council chief librarian Gill Marx and retired embassy pension officer Yussuf Abound of Nazareth have been awarded the MBE (Member of the Order of the British Empire) and former British Council representative Peggy Swinley is getting a CBE (Commander of the Order of the British Empire).

GREEK AMBASSADOR Emmanuel S. Spyridakis yesterday took leave of the many friends he has acquired during his three-year tour of duty here. He is to take up a senior position at the Greek Foreign Ministry's political department in Athens. His replacement is understood to be a senior member of the Greek embassy in Washington. It's good to know that Israel will have a good friend in the top Greek policy-making circles.

ONE OF Sweden's most famous film stars, Bibi Andersen (she appeared in almost all Bergman's works) is coming here later this month with her husband, former Swedish Deputy Premier Per Alnark, 44. Three years ago he astonished Stockholm's political community by abandoning his political career and his leadership of the Swedish Liberals to become head of Sweden's Institute of Cinema and Theatre, where he met his second wife.

The Alnarks will be here for a fortnight as guests of Knesset economics committee chairman Gad Ya'acobi, whom the former Swedish political leader met in 1967 at Harvard University when they both attended a seminar conducted by Prof. Henry Kissinger.

I OWE an apology to Ronnie Feinstein. Ram Ron was promoted by Feinstein's successor as Jerusalem Town Manager and not by Feinstein, as I wrongly reported in my last column. Incidentally, Feinstein strongly denies the claim of some El Al sources that he received a right to free flights as part of a golden handshake from the national airlines.

A COTTAGE WITH A COUNTRY-CLUB NEARBY CAN BE YOURS IN CAESAR'S VILLAGE

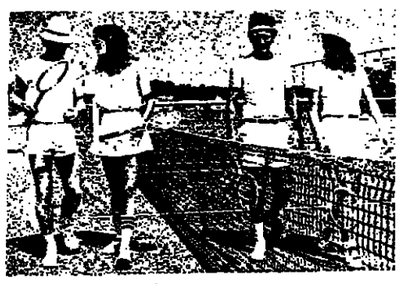

Caesar's Village is now being built in majestic Caesariea.
Caesar's Village, with a modern Country Club nearby, tennis courts, swimming pool, immaculate lawns, restaurants, discotheque, sauna...
Caesar's Village, in enchanting surroundings designed for those who enjoy comfort and convenience.
Interested ? Call us and hear more details.

DANYA
DEVELOPMENT CO. LTD.
Head Office :
Haifa, 8 Wedgewood Ave
Telephone : 04-86883-4

Anglo-Saxon :
Netanya : 7 Kikar Haatzmaut
Telephone : 053-28290
Jerusalem : 2 Hasoreg Street
Telephone : 02-221211/2
Tel-Aviv : 167 Hayarkon Street
Telephone : 03-286181

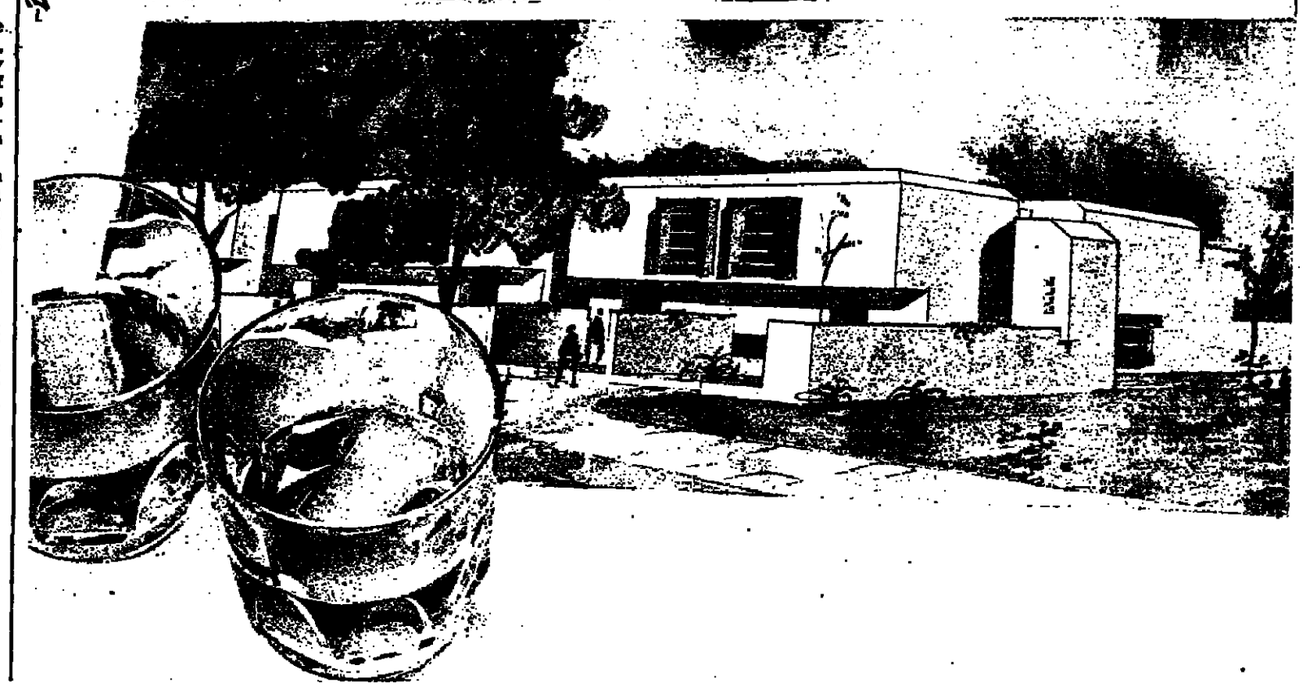

COMPROMISE CANDIDATE

Premier Begin's illness could provide Deputy Premier Yigael Yadin with the opportunity to rescue the coalition — and put a spoke in Labour's wheel, writes ALLAN E. SHAPIRO.

PRIME MINISTER Begin's mild heart attack may yet send major shock waves through the arteries of Israel's body politic. It has already put the succession problem within the Likud coalition in a new perspective. For Acting Prime Minister Yigael Yadin, it could be a chance for a born-again political comeback.

The major fact about Yadin's appointment as Acting Prime Minister is that it resulted from political, not legal or constitutional considerations. There is nothing automatic in the deputy prime minister's filling in for the prime minister when he is incapacitated or out of the country.

On the contrary, the law leaves the powers and functions of the deputy prime minister undefined, providing instead that the government shall designate one of the ministers — any one, as long as he is a member of the Knesset — to fill in for the prime minister in his temporary absence.

True, Yadin performed in the stand-in role before and there is precedent for the deputy prime minister acting in this capacity, going back to Levi Eshkol's time, when Yigal Allon served as deputy. However, this time Yadin was one of two deputy prime ministers and the representative of a rump junior coalition partner at that. But there is plenty of evidence that matters could hardly have been arranged otherwise.

A simple test: imagine what would happen were Begin forced to step down permanently. Assuming that no coalition member would push for early elections, as long as the polls showed the likelihood of an absolute majority for the Labour alignment, the result (as after the death of Levi Eshkol) would be the formation of an interim government, followed by a new one based on the present coalition. Who would head it?

WITH THE PRESENT see-saw government majority in the Knesset, every coalition partner is indispensable. The new prime minister would be the man best able to hold them all together. He need not represent the largest faction in the government. Indeed, given the present uncertainties with regard to Begin's successor within his own Herut movement, preserving the Likud — let alone the government — probably requires a non-Likud prime minister.

On the government benches in the present Knesset, no one party or faction dominates. The cabinet lacks a centre of gravity. It is not pulled but pushed together. Given the perils of the polls, there is simply no place to go.

A true multi-party system is typically unstable. Each coalition partner is prepared to bring down the government when its own chances for a better share of the spoils in the next coalition are brightest. Today, they are close to zero for all, unless the fissures within the Labour Alignment should open possibilities for factional finagling.

Yadin, therefore, is more than just a stand-in. He is also as much heir-apparent as anyone else in the running today. Moreover, he has the power, more like a real-life, rather than an acting, prime minister of being able to bring down the government by his own resignation, given the narrow majority the coalition enjoys in the present Knesset.

He also has a programme for action on the domestic front that provides the best chance this government has of reversing the present trend toward a Labour majority in the next Knesset elections.

Yadin, after all, came into politics on the wave of a movement for internal reform. Even before Begin's latest heart attack, the Democratic Movement that Yadin heads presented an ultimatum for action on the domestic programme of the party. Now is Yadin's opportunity, probably his last chance, to turn a spotlight on that programme. His powers as acting prime minister are surely adequate at least for that.

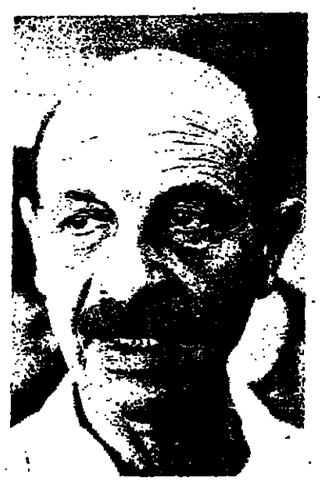

Yigael Yadin (Rubinger)

A GOOD PLACE to start might be with the proposal for a national health service. Championed by Health Minister Shostak as well, this would have guaranteed support in the present coalition. It would also attack Labour's weakest flank.

This is the traditional insistence of the Labour movement on identifying the interests of the workers with those of the Histadrut. The present government came into power because large masses of voters, particularly amongst lower strata oriental Jews, by implication rejected that identification. The present anarchy on the price-wage front and the fear of unemployment have persuaded many that they were wrong.

If the present coalition is to have a chance at the polls, it must break that link. The creation of a national health service would present an issue on which the lack of identity between the worker's interest and that of the Histadrut could be highlighted. It would also expose tensions within the Labour camp, where such a proposal would reawaken memories of support for a national health service within Shimon Peres' ex-Rafi faction.

Much the same could be said for Dr. Israel Katz's proposals for a national pension scheme. Like the health plan, though to a lesser extent, it would involve a shift of power and control from the Histadrut to the state. Both would avoid the pitfall of Yadin's Project Renewal — the alienation of a possible ally.

MORE THAN ITS alleged bureaucratic snarls, Project Renewal has suffered from competition and antagonism of local power centres, particularly the rising generation of municipal leaders. Here power is personalized, as at no other level in Israel's political system. Based on a philosophy of bottom-up planning, Project Renewal invited local initiative, making central controls all the more unpalatable.

If Yigael Yadin has performed a political miracle in Project Renewal, it is in having millions to disburse and yet making enemies of those through whose hands it might flow. Still, he remains the member of the present government most prominently identified with innovation in the social scene.

This has been a one-issue government, reflecting the pre-occupation of its leader with the nation's future boundaries. Its major policy initiative on the domestic front, Mr. Ehrlich's monetary decontrol, has itself been conspicuously out of control almost since its inception. If the government is to have another lease on life, it can only come by presenting programmes based on a more sophisticated insight into the domestic power structure. Blind faith in the invisible hand of the free market has played itself out.

Israeli politics and society are still in need, no less than in May 1977, when the electoral upheaval brought the present government to power, of major structural changes. The sort of political jingoism to which Begin resorted in Afula before his recent illness is no substitute for a domestic programme. This can only be expected from Yigael Yadin — and now.

The author teaches political science at Haifa University.

The Histadrut's vote-catcher

Aharon Harel speaks candidly with *The Post's* MARK SEGAL about Alignment politics, the role of public opinion polls and his own future.

THE HISTADRUT elections are a year off, but a high-powered campaign is already gaining steam to push Aharon Harel out of his job as elections manager for the Labour Alignment. The campaign is being mounted by supporters of Israel Kessar, chief of the Histadrut Trade Unions Department. It is a preliminary skirmish in Kessar's battle to step into the boots of Yeroham Meshel as Histadrut Secretary General if Meshel joins a Labour cabinet led by Shimon Peres.

A sure sign that the battle has been joined is a letter sent to Meshel and Peres by the Tel Aviv Labour Council Secretary, Dov Ben-Meir, in his capacity as chairman of the powerful Association of Labour Council Secretaries.

If Meshel goes into a Labour cabinet, then Harel says he would put in a bid for the Histadrut secretary-generalship.

Harel has a lot going for him. His name is linked with Labour's succes in getting out of the doldrums of its ejection from power in May 1977. This success is signalized by two milestones: the Histadrut elections in June 1977 and the local government polls in November 1978.

In the first case, the Alignment stopped the Likud blockbuster, retaining its majority control of its traditional stronghold and in the latter case, it did remarkably well in extending its influence throughout town halls and district councils. What was considered especially important was how tens of thousands of volunteers came to the party's aid, thereby dispelling the malaise that had dispirited the movement's rank-and-file.

Now aged 48, Harel built up his reputation as one of the country's most brilliant political organizers when he was in charge of the Labour Alignment election machinery in both campaigns. Even his rivals concede his wizardry in this tricky area. His combination of tough-minded purposefulness, intelligent use of countrywide personal contacts and a friendly disposition have enabled him to skirt the minefields of labour politics. His years as chairman of the Histadrut Organization and Labour Councils Department and his decade on the Histadrut Central Committee, preceded by many years of involvement in party trade union activities, have given him not only an informed insight, but also a network of personal connections throughout the ramified Histadrut apparatus — all of which make him the envy of his colleagues among the Histadrut top leadership.

This acquaintance with the grass roots trade union leadership has given him the kind of clout which has proven so useful to Histadrut Secretary-General Yeroham Meshel and Labour Party Chairman Shimon Peres.

THIS HARD-WORKING organization man brings a perceptive intellect to the nerve-centre of the Histadrut bureaucracy. Harel is within the great tradition of labour Zionism in which nightlong theoretical discussions ended in the creation of a practical instrument to consolidate labour power, like Kupat Holim or Solel Boneh.

He is also one of the country's leading academic experts in the sphere of labour relations. He is a senior lecturer on Labour Relations and Trade Unionism at the Haifa Technion where he took his MSc degree after completing an economics degree (begun at the Hebrew University) at Tel Aviv University, plus a teaching diploma.

In 1978 Massada published Harel's joint work with a colleague at the Technion, Dr. Amira Galin, on "Development and Trends in the Israeli Industrial and Labour Relations System." Now in its second edition, it has become a standard textbook in the field. He discontinued lecturing at Beersheba and Tel Aviv Universities for lack of time and has almost completed his doctorate at the Technion. His thesis concerns the factors influencing the Israeli electorate, with special emphasis on the economic.

Harel is very much the product of the Israeli Labour movement. He was brought up in Shechunat Borochov, today the township of Givatayim, but in those days a loyal Mapai stronghold. His father became a building worker out of ideological conviction and remained so until his retirement. It was natural for Aharon to join the Noar Oved youth movement of which he became its local leader.

HAREL'S INTERESTS in politics drew him into the Mapai youth circles and in 1959, Yosef Almogi, then party secretary-general, asked him to join the party staff where he soon took charge of Mapai trade union activity. After Almogi joined the Cabinet and was replaced by the late Reuven Barkatt as party secretary-general, Harel remained in this job until David Ben-Gurion broke with his old party. Harel then followed him into Rafi.

He had previously opened a publicity agency and it was from his office on the second floor of the El Al building in Tel Aviv that the announcement of the final break with Mapai was issued.

ASKING HIM whether with the benefit of 15 years' hindsight the split had been necessary, Harel explained that at the time there had seemed no other way and they had followed Ben-Gurion out of loyalty. "Anyway it took on a momentum of its own," he recalled.

Harel regretted that his old boss, Almogi, had tried to rewrite history in his memoirs, when claiming that Peres forced the issue. "In fact, Peres had many doubts; it was Almogi who was most strident in calling for the break."

When Rafi merged with Mapai and Ahdut Haavoda to form the Labour Party, Harel wound up his private business and resumed his old post as party trade union chief during Golda Meir's secretary-generalship. He said they had enjoyed a good working relationship and if she lacked the trade union expertise of an Almogi, "she made up for it with unusually strong political instincts and a capacity to cut through to the heart of the matter."

Today, his loyalty to Peres and his concern for Labour's future finds him a leading member of the party majority.

Would Labour infighting keep the Likud in power for another four years? Harel concurred that too many prominent Labourites were already taking an electoral victory too much for granted; this could only be to the Likud's advantage. They were also forgetting what had brought the party down. Anyone with the slightest insight could have sensed the downward trends already in the late 1960s, he explained. "Labour's decline did not come as a surprise. It was the magnitude of the defeat that overwhelmed us," Harel declared.

He took issue with those pundits who claim that Labour was punished in 1977 as a delayed reaction to the Yom Kippur War. "If their diagnosis is correct, then how come Golda Meir and Moshe Dayan were re-elected in 1974, when memories of the war dead were still fresh?" he asked.

Harel firmly rejected what he called the "pretensions" of post-war "protest movements that had set in motion the process that eventually changed governments. He was certain that these groups were quite marginal. Labour's fall was the result of a combination of accumulated pressures in the social sphere, the failure of its economic policies, but above all a pervasive feeling that the top Labour leadership was overrun by scoundrels.

"Corruption at the top and the cry of 'Time for a change' did the job," he contended. Two names had symbolized the direct cause of Labour's debacle: Asher Yadlin and Yitzhak Rabin.

Hardly had the Yadlin shock been absorbed when the premier himself resigned over his wife's breach of the law. "The moral outrage turned into a force that levered us out of office."

HAREL DISCLOSED data, hitherto unpublished, from a poll conducted by his party in September 1977 to elicit why the public thought Labour had lost in June: 38 per cent held it due to moral issues and corruption at the top (with 5.3 per cent of this segment mentioning Yadlin's name), 30 per cent for the failure of socio-economic policies, 10 per cent pointed to deficient defence and foreign policies, with the rest blaming a broad gamut of subjects.

Harel perceived similar influences at work undermining the Likud's present position. The polls indicated popular dissatisfaction, not so much with its defence and foreign policies, as with the domestic economic situation — galloping inflation, unemployment "and such open corruption as the unabashed *protektzia* extended to Herut cronies like Meridor."

More than any other Labour party chief, Harel has been instrumental in working with the various pollsters. The trend in the polls showed an upward swing back to Labour and the final shape of public opinion would be influenced by the party's choice of candidate for premier and his team, as well as the basic elements in his proposed policies.

Harel did not believe that the general public cared very much about party platforms, and although all the parties expended much energy on drafting them, his evidence indicated widespread distrust of these weighty texts.

"How does one explain Rabin's comeback in the polls?" Harel said it was not just a matter of the fickleness of public opinion. "Instead of using polls to measure the trends in public opinion, interested parties were exploiting them as instruments in a political struggle so as to create a bandwagon effect," he thought.

"How about the high rate of 40 per cent undecided in the current polls?" Harel replied. "That's precisely what I mean. The people who use the polls to promote Rabin always ignore that factor."

At this point, he produced the results of a recent poll Labour had commissioned from the pollster Mina Zemach. The respondents were asked to choose between a Labour list headed by Peres and a Likud list headed by Begin. The results were: Labour — 38.4 per cent and Likud — 15 per cent. But the "Undecided" were 22.6 per cent, "Won't vote" — 9.1 per cent and "Won't say" — 5 per cent — a total of 36.7 per cent.

Although asked to choose between two lists, some respondents ignored the choice and replied: NRP — 3.3 per cent, Aguda Bloc — 1.6 per cent, Shai — 0.5 per cent, Democrats — 0.4 per cent, Tehiya — 1.2 per cent, Sheli — 0.5 per cent.

IN HIS OPINION, Rabin was benefitting from the support of all those non-Labour voters who objected to Peres' criticism of the government. "I'm convinced that once Rabin no longer hides behind his pretence of not competing for the leadership, while simultaneously cultivating his image as supra-party statesman, he will start falling.

Harel said he could substantiate this analysis by a poll the party had commissioned from Mina Zemach in October 1978. Respondents were asked to state their preferences among Labour leaders: Peres topped the list with 44.6 per cent, followed by Rabin, with 20.8 per cent, Yigal Allon, 1.3 per cent; Golda Meir, 1.0 per cent; Haim Barlev, 0.6 per cent (the balance were "undecided").

"Why do I mention that date, October 1978, a month before the local government elections?" he asked and immediately replied, "Because from then on Shimon Peres started attacking the government's record. Rabin remained above the party fray and Peres' standing in the polls began to sag," he pointed out.

Referring to the approximately 40 per cent floating vote that has appeared in most polls during the past year Harel agreed that it comprised former DMC voters and disenchanted Likud supporters. It was still difficult to predict how they would vote, he said.

IN HIS VIEW, Rabin had wrought untold damage to the party, especially by his "irresponsible attacks" on the party leadership in his book and elsewhere. What he found particularly disturbing were Rabin's apparent efforts to revive the old party divisions in order to serve his political ambitions.

No, he certainly did not think "these two horses could pull this cart in harness."

Rabin, he conceded, was a highly talented man who should be part of the Labour party's leadership team "and should be able to serve the nation in whatever office the party chooses for him."

He did not believe that the team of Peres as premier and Rabin as defence minister could work, because it contained the seeds of difficulties for any Labour administration.

UNLIKE SOME of his political contemporaries, Harel is ready to discuss his political plans openly. He said he was now at the crossroads of his political career with three possible choices available. First, he has been offered a full-time position at the Technion and academic life attracted him.

The second choice available to him was a move into national politics, at the highest level by seeking a Knesset seat and putting himself in line, perhaps, for a Cabinet post.

A third course hinged on Yeroham Meshel's plans. If he responded to party pressure to join a labour cabinet, "and as our party's elder statesman that is most likely," — then he himself would put in a bid for the secretary-generalship.

A dismal appeal

What moved the group of Dutch legislators to sign a public appeal to the Israeli government over the deportation of the mayors of Hebron and Halhoul and the kadi of Hebron? asks SHIMSHON ARAD.

I WAS somewhat dismayed by the rather generous gesture of a group of Dutch legislators lending their names to an advertised appeal published in *The Jerusalem Post* of June 30 and calling on the government of Israel to rescind its decision regarding the mayors of Hebron, Halhoul and the kadi of Hebron. Some of these legislators are known to me well; others I know only by reputation, while the rest are not familiar at all. But I do not have the slightest doubt that they were all honourable in their concern, that their motives for addressing this appeal were genuine, and that it may never have occurred to them to ponder the effects of one-sided publicity at this stage of the conflict.

The public record of some of these legislators in espousing the cause of peace and security for Israel was, during my time in Holland, beyond reproach, though I have failed in recent years to note their fervent endorsement of the peace process and its culmination between Israel and Egypt. Nor do I recall public protestation by my good friends and their distinguished parliamentary colleagues after the PLO council recently passed yet another resolution in Damascus calling for the dissolution of Israel.

They should not, therefore, be totally bewildered if a good many Israelis — who are not exactly reticent in expressing their strong reservations about some of Mr. Begin's policies — are equally resentful of their self-righteous initiative, so devoid of fairness and tactful sense of equity.

Have they ever addressed a similar appeal to the governments of Syria, Jordan and Iraq, admonishing them for having rejected every exhortation to enter into peace negotiations with Israel? Have they ever initiated an appeal to the leaders of the PLO calling on them to give up their charter which advocates the elimination of Israel? Have they ever addressed a public condemnation of the acts of murder purpetrated by the PLO in Ma'alot in 1974, on the coastal road in 1978, and in Misgav-Am a few months ago?

Can they really sustain a moral posture of singling out one aspect, unfortunate as it might be, and totally disregarding all the other aspects leading to the measures finally taken against the gentlemen from Hebron and Halhoul?

THERE IS another point that troubles me: I find it odd that so many weeks after the three were deported, the Dutch legislators suddenly awoke one morning in June and decided to launch their public appeal. Did anyone, directly or indirectly associated with the PLO, approach one or more of this group of legislators? And if an approach was made, did it occur to my Dutch friends to use the opportunity and say: look fellows, we may consider an appeal to our Israeli friends, but how about your pledging to issue a parallel appeal to the leadership of the PLO, to call for the termination of the acts of terror against women and children? How about addressing an appeal to them to publicly accept Israel's right to exist as a free and secure state?

Has it not occurred to them that in order to impress their Israeli readers they should have drafted a slightly less biased document. Or are they now so inextricably tied to these representatives of the PLO that all their goodwill and friendship is concealed?

One might dismiss their appeal with disdain and quiet anger. I do not. I cherish the memories of my days in Holland and feel a sense of friendship, at least to the ones I know. But can they really believe that they can lend their names to a PLO-sponsored campaign and simply get away with it?

The author is a former ambassador of Israel to the Netherlands.

READERS' LETTERS

VIEWS OF AN AVOWED ANTI-ZIONIST

To the Editor of The Jerusalem Post

Sir, — The answer of Gershon Avner, President of Haifa University, to a letter which appeared on July 2, manages to confuse several important legal points and to omit others about the denial of the right of free speech at his university.

As I know from my own experience, meetings about the presumed violation of individual human rights of non-Jews, whether in Israel or in the occupied territories, are strictly forbidden. Removal from the theme of any political consideration or of any mention of national rights is of no avail.

Mr. Avner confuses support of the PLO, which is forbidden by law, and the legitimate proposal that the State of Israel should negotiate with the PLO, or the legitimate opinion that the great majority of the Palestinians see in the PLO their political representative. Both these opinions are held quite openly by many public figures and Israeli citizens, including me, but Mr. Avner prohibits them in his own domain.

Mr. Avner does not define the meaning of "propaganda material" which supports "anti-Israel and anti-Zionistic agitation." As for "anti-Israel," it is enough to remark that all the prophets were "anti Israel." Ahab, the evil king, accused Elijah the prophet of "troubling Israel," and another prophet of "never speaking good but only evil."

As far as anti-Zionism is concerned, this is a perfectly legal activity in Israel. I see no reason why anti-Christian propaganda in many Christian-founded universities in Western countries should be practised by many Jewish and non-Jewish professors and students, while the President of the Haifa University wants to prohibit anti-Zionistic activity in his university.

I myself have strongly anti-Zionistic opinions and I engage in the most violent verbal anti-Zionistic propaganda, in the framework of Israeli law. Nevertheless, I am called regularly to do reserve duty in the army, even under General Rafael Eitan. It seems to me quite funny that Mr. Avner should manufacture a more stringent test of loyalty than even the army.

ISRAEL SHAHAK

Jerusalem.

PEACE NOW DEMONSTRATION

To the Editor of The Jerusalem Post

Sir, — I am a tourist in Israel with no loyalty to any political party or movement in your country. On June 21, I was at the Tel Aviv Museum when there was a demonstration for Peace Now. The four other tourists with me estimated the demonstrators at no more than 500 people. We were amazed, to say the least, to read in your paper the next day that there were 40,000 people there.

DOROTHY WELSCH

Jerusalem (Miami Beach).

Our reporter on the site estimated the crowds at many thousands, as did the other newspapers, and enquiry with the police revealed an unofficial estimate of 40,000 participants. *Ed. J.P.*

TEDDY FOR PRIME MINISTER

To the Editor of The Jerusalem Post

Sir, — Israel needs new leadership, someone capable of coordinating Jews and Arabs. The professional politician from Jerusalem, Mayor Teddy Kollek, is the obvious choice. Having known the man for more than 40 years in various activities on behalf of the Jews of Palestine and Israel, he seems to be the logical choice to unite all of Israel's factions and splinter groups. Mr. Kollek has shown that he knows how to work with Jews and Arabs in harmony for the benefit of both communities.

Mr. Begin must resign!

LESLIE COLE

Beersheba (Sherman Oaks, California).

Cafe Sport

Invites you to participate in international sports.
See the latest video tapes in colour.
3-hour programmes,
Sun.-Thur., 2-5 p.m., 5-8 p.m., 8-11 p.m., Fri. 2-5 p.m.
Detailed weekly programme can be seen on public street boards.
★ High level chess and backgammon club.
Jerusalem, 2 Yavetz St., cor. 49 Yafo (near Bahary).

WE'VE MADE IT SIMPLE

Yes! It's easier than ever for tourists in Tel Aviv and Herzliya to keep in touch with events in Israel when they return home.

Just complete our "For Israel Lovers" subscription card on display in the lobby of most tour and five star hotels and send it (already prepaid) to us.

No cash involved. Just indicate your credit card number.

We for our part will send you The Jerusalem Post International Edition by air every week. Keep in touch after your holiday has ended.

(If you don't find the "For Israel Lovers" on display ask at the reception desk).

סופר צ'ארטר
חברת טיולי הגליל
super charter

Cheap Charter Flights
Round Trip
To Paris and Nice
for $385

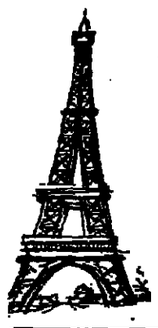

The Super Charter Company offers you reduced rate round trip flights to Paris and Nice at the surprising price of only $385.
Fly to France with a reliable firm and at an unbeatable price

Details: Tiyulei Hagalil, Tel Aviv, 142 Rehov Hayarkon, Tel. 220819. 221372. Jerusalem, 3 Rehov Ben Sira, Tel. 242720. Haifa, 43 Rehov Hameginim, Tel. 522958, and at all travel agents.

NEW When in FRANKFURT a/Main NEW
stay with the
BODENHEIMERS
at the Hotel PRIMUS
Grosse Rittergasse 19/21. Tel. 0611 62 30 20/29.
Good location and moderate prices.

WORLD CONGRESS ON BEHAVIOUR THERAPY
Binyenei Ha'ooma, Jerusalem, July 13-17, 1980
OPENING SESSION:
Monday, July 14, 1980 at 9:30 a.m.
The Scientific Programme includes invited addresses by prominent behaviour therapists, 35 symposia, 13 workshops and poster sessions.
Keynote Speakers:
Isaac M. Marks, Albert Ellis,
Hans Eysenck, Joseph Wolpe.
Open to individuals in the "helping" professions.
Registration: Sunday through Thursday 8:00 a.m. to 5:00 p.m. at Binyenei Ha'ooma.

No victory for TV House

TELEREVIEW/Philip Gillon

TELEVISION House and its sports team came well down to my worst expectations in the mishandling of Wimbledon. Never has any major sporting event received such inadequate and appalling coverage. Jordan, unfortunately, was wallowing in mourning about the death of the prime minister so they did not leap into the breach, as they have done so often. It was only on Sunday night that their lamentations came to an end, and then they did give us the entire final between Bjorn Borg and John McEnroe in colour.

What did Israel Television do? The obvious thing that should have been done was to give us an hour at least of live telecasting by satellite on the Saturday afternoon, so that we could have shared the world's excitement during one of the greatest sporting events of the year. The cost of satellite usage of such an hour would have been $3,000, plus another couple of hundred, perhaps, for extra expenses.

I know that economy is now the grim watchword for all of us — it also provides a comfortable blanket excuse for a complete failure to do an adequate job. Money is found to cover all kinds of events. We can only conclude that somebody in Television House decided that the Wimbledon final was not sufficiently interesting to Israelis to warrant the expenditure.

Is this true? There are today more Israelis actively playing tennis than there are participants in any other sport. This does not mean that it is the country's favourite spectator sport: far from it; we know that basketball and soccer attract more viewers. But playing a game, however ineptly, does excite interest in seeing the greatest match in the world, and tennis buffs are entitled to as much consideration as lovers of gymnastics, skating and track and field, which sports seem to fascinate the producers of our sports programmes.

For the sake of argument, let me concede — which I don't — that TV House simply could not raise the necessary shekels to cover the men's final live. So the sports team had to do something else.

What they did on Saturday night was so bad that it is hard to find adequate terms of condemnation. They could have given us the last set of the women's final complete, without needing to spend that $3,000; they could have given us the Connors-McEnroe semi-final, instead of a mere snippet from it; they could have given us a doubles final. Instead, they gave us little excerpts from here and there, hither and thither, strung together without any semblance of rhyme or reason. The final insult was to interrupt the reportage with drawings of the scientific reason why Borg's top spin forehand and backhand work.

To insert this in what was proferrered as more or less immediate coverage of the final, only a few hours late, was about as valuable as my selling myself up as a tennis coach for McEnroe.

All these programmes were in black and white. So was the portion of the final eventually given to us, tardily, on Tuesday night.

I know that many readers of this column regard my clamour for colour as either a hobby horse I mount or else a cause I advocate because of my secret desire to ruin the economy. But, in the coverage of tennis, there was no point in doing it at all, if it was not done in colour, because after the bleaching by the wicked machine, we simply could not see the ball. Sticking to black and white is all the more inexplicable because colour was used, with great success, in the coverage of Shlomo Glickstein's match against Borg, and colour is now used in half the programmes that are broadcast. We had it, for example, in "Requiem for Hungary" on Morasha, an excellent programme, but one which would not have been immeasurably harmed if seen in black and white.

A triumphal moment...Bjorn Borg holds aloft the Wimbledon trophy. (AP)

It is beyond my comprehension why some films are allowed these days to crash through the colour barrier, and others are not. Is somebody applying some weird sort of test, like the South African authorities use for their grotesque apartheid laws? When the thumbs come down on colour, and that grim bleaching machine is used to do its sinister work, is the decision made for financial or aesthetic reasons, or just out of cussedness and sadism? I presume that every day Tommy Lapid calls some sort of conference, at which the producers humbly submit all their films. Tommy says curtly, "colour," "black and white," black and white," "black and white," "colour" — and so it comes to pass that tennis is consigned to the darkness.

At times I think our sports team carries on like the Jew who had to write an essay on the elephant, and made his theme, "The elephant and the Jewish problem." It is time they learned that Israel is not an island, and that things happen to sportsmen who are not Israelis, sometimes not even Jews, but which may yet be of interest to viewers. As I have indicated, they are sturdily non-parochial about skating, a sport unknown here. May I humbly suggest that they extend their tolerance to other sports? The first test they should apply is whether an event is of major importance in the world of sport. If so, cover it, live if possible, and always in colour.

THIS WEEK we parted from Eli Nissan's "Free Admission" programme, and I for one am very sorry to see it go. It was always lively and provocative of thought, although, as Nissan himself said in bidding us farewell, it seldom produced any definitive answers. Like Omar Khayyám, after hearing great arguments between doctors and saints, we came out by the same door as in we went.

But getting clear answers is not the test of a show like this. The main thing is to enlighten us about all the arguments on all sides, so that we can confirm that our own view, previously determined, is correct. It provides great satisfaction that we have approached problems in this open-minded way.

The concluding debate, devoted to the effect on the Negev of the invasion by the Israel Defence Forces to build the new bases and airfields, left poor Nissan completely bewildered. Not only could he elicit no agreement on views or principles, everybody disagreed about facts and statistics. He had done his homework well, had mugged up State Comptroller's reports and other documents, only to be told that everything he quoted was incorrect. It was not the usual case of "Them's my principles, and, if you don't like them, I've got other principles," but of "Them's my facts, and, if you don't like them, I've got other facts."

For me it was a great pleasure to hear David Ben-Gurion quoted with bated breath, and to have a discussion devoted entirely to the Negev, and how to make the desert bloom like a rose, and what is the best way to fill in the vast empty spaces of Israel, and to get young men to go South. I belong, I suppose, to an obsolete generation, which believed with B-G that the country's future lay in redeeming the desert, and that it's message to the world was that good husbandry could turn badlands into fertile farming areas and prosperous cities.

One curious problem that Ben-Gurion never encountered is the opposition of the environmentalists to uncontrolled development of the desert. They argue that the austere beauties of the Negev must be unchanged for spiritual, aesthetic and tourist purposes. It is good to see them so vigilant to protect nature, but I must say that there has always seemed to me to be so much desert in the Negev that there surely is room for both developers and nature lovers to live together in those vast areas. As somebody on the programme said, a balance must be struck.

The great problem seems to be that the Israel Defence Forces has a unified direction, a substantial budget, and a clear idea what it wants, while the civilian population is run by many departments, each with its fragmented ideas, objectives and budgets. As a result there is considerable and probably justified fear that the Army will just push through, like a tank going on its relentless way. The Deputy Minister of Defence, Mordechai Zippori, was most persuasive in his efforts to allay these fears.

Yitzhak Vardimon, the District Commissioner for the South, was, as usual, both sensible and inspiring. He has a great knack of putting things into proper perspective. Despite all the errors made, he said correctly, we have every reason to be very proud of what has been achieved in the Negev over the last 30 years.

An inevitable side-effect of the Army moving from Sinai into the Negev is the displacement of the Beduin, who have owned the land concerned for generations. Their cause was eloquently pleaded by Dr. Clinton Bailey, scholar, who has been working among them for eight years.

His argument was that the Beduin realise that the Army airfields are a necessity, but that they have been very badly mishandled in the making of arrangements for them to move. The amount of compensation which they have been offered, IL 7,000 per dunam, sounds woefully inadequate — Dr. Bailey pointed out how poorly it compares to the compensation promised to the Jewish settlers in the Rafiah zone. Then, according to him, the Government wants to force them to give up agriculture and to become townees. Generally, he claimed, there has been a lack of sensitivity and consideration for their pride.

Knowing the cruel ineptitude which is the hallmark of the Government's method, I was not surprised by his criticisms.

Somebody has pointed out to me that, in awarding credits last week for "Nebuchadnezzar in Caesarea," I gave a prize to Ram Levy, who was the director, but failed to mention Micky Laron, who produced this remarkable work. I apologise, and hasten to amend the omission.

Musical returns

ENTERTAINMENT BRIEFS

MEMBERS of the South African musical play Ipi-Tombi arrived in Israel earlier this week from Las Vegas for about 40 performances here.

The all-black South African cast, which appeared successfully in Israel in 1976, will have their first performance in Tel Aviv's Mann Auditorium on Tuesday and remain here for at least a month, performing also in Jerusalem, Caesarea and Kiryat Haim, the musical's managers in Israel told *The Jerusalem Post* yesterday.

After appearing in Israel in 1976, Ipi-Tombi had a hugely successful four-year run in London's West End. In Las Vegas, the company won the annual prize for the best entertainment show.

The group, bringing with it six tons of costumes, props and sound equipment, is on its way back to London to resume its performances there, the managers said. With the group are seven technicians, who will work with 12 technicians appointed for the show in Israel, a director and manager. The play consists of singing and dancing to a recorded sound track, in addition to "live" playing on tum-tum drums and guitars.

Since their last visit to Israel, a number of couples in the company have married. *M. Y.*

WARM SUMMER nights seem to go with music and outdoors, and so this summer rock music fans are in for a pleasant surprise. Starting on Sunday, and running until July 19, rock music lovers will be celebrating the music event of the season Israeli Rock Week.

There have been mass concerts before — in music halls or even on the beaches of Neviot. But never has their scope been so wide-ranging, encompassing the talents of so many rock artists under the same roof.

Israeli Rock Week will be celebrated in a new "summer house" called "Emtza Haderech" (The Middle of the Road), near the Exhibition Grounds (in Tel Aviv). There, the producers have erected — for four months only — a mammoth tent where the atmosphere is something akin to the "Bottom Line" in New York. Music lovers will be able to listen to music, quench their thirst and satisfy their appetites, all at reasonable prices.

The festival, sponsored by an afternoon newspaper, will feature virtually all the major contributors — past and present — to rock music in Israel.

Two evenings will be devoted to the house band of "Emtzah Haderech," a new rock trio named "Hamsin." Ephraim Shamir on the guitar, Ohad Inger on the bass, and Allon Hillel on drums have a punk rock sound that bears a unique style.

Shalom Hanoch, a major star in Israeli rock music today, will also appear, accompanied by Alona Turel on the piano, Miki Shaviv on the bass and Meir Israel on the drums. Shlomo Gronich will be returning specially for the concert from New York, as will Shlomo Mizrachi from Holland. And Ariel Zilber's mischievous smile will greet us on the stage after a two-year break.

Other personalities include David Broza, Gary Eckstein and Yitzhak Klapter ("Churchill").

Festival features will include "jam sessions" by new groups and various other artists, as well as movies and discussion sessions with some of the artists themselves. Those who frequent several evenings will certainly be able to get a further understanding of how Israeli rock has developed and what direction it is taking.

The entire concept is the brainchild of Louis Lahav, a former

Marjorie Mohabi, a member of the Ipi-Tombi cast. (Tapuz)

Bolivian now living in Israel. Lahav worked with Bruce Springsteen in New York before returning to create "Emtzah Haderech." *P.G.*

OVER 500 dancers and players from 12 countries will participate in the Fourth International Folklore Festival, opening in the Haifa Sports Hall within four weeks.

Among them are the National Philippino Ballet on its first appearance in Israel, the U.S. Sixth Fleet Band, a Scottish Pipes and Drums Band and the English Folk Dance Group of the Royal Ballet School.

All participants will be lodged in the Technion's Students Dormitories, which will become an International Folklore Village during the festival (August 4 to 10). There will also be performances in Jerusalem, Tel Aviv, Kiryat Tivon, Kibbutz Yagur and Kibbutz Ayelet Hashahar.

Festival Chairman Shmuel Bialik told a press conference recently that this is the only Israeli festival recognized by the International Council of Folklore Festivals Organization (CIOFF). "It means that we can send invitations to all CIOFF members — 37 countries — some of which have no diplomatic relations with Israel. And to be invited by them in return," he said.

Organized by the Israel-Haifa Fairs and Exhibitions Company, the festival is funded by City Hall, the income from ticket sales and a government grant, all totalling IS650,000. "We had serious misgivings about holding the festival this year, because of the municipality's financial bind," Bialik said. "But we finally decided to go ahead because the festival is too valuable to cancel." *M.H.*

MOSHE DAYAN reconfirmed his reputation as an innovator by using a garden party to talk about the modern political lessons to be learned from the Biblical stories of Samson and Saul. The party, given last Friday at the Dayans' home in Zahala marked the end of the filming of his semi-autobiographical work, *Living with the Bible.*

The film is an Israeli-British co-production of Rimon Communications, Jerusalem and BBC TV2. Dayan had kind words to say for Arnon Zuckerman of Rimon Communications and for Roy Davies, the film's director, and his crew for their professional competence and patience.

"But my first thanks must go to the Bible, the source of my inspiration," he said. Dayan confessed that prior to writing his book he had not given much thought to the Samson story. But today he sees Samson as the archetypical warrior, who sets forth by himself to wage war on the Philistine oppressors of his people.

According to Dayan, Samson was the first warrior to take on the foe after the Judges had been ineffective in dealing with them. Samson singlehandedly started the rout of the enemy that was concluded by David.

What Dayan found fascinating was the extent to which the author of the Samson story wrote it down "with an eye for readers of many thousand years ahead." The text had an almost contemporary flavour, since many of the place-names had remained unchanged down through the ages: Ashkelon, Gaza and Hebron. At this point, Dayan added gravely, "We must study the lesson of Samson in case we have to live like him." *M.S.*

Terrace concerts

MUSIC NOTES
Yohanan Boehm

THE Israel Museum will start a series of 10 summer terrace concerts next week. The first will be on July 15 and the last on September 23. Mainly light classical music, some interesting instrumental combinations will make these events worth attending. Stanley Sperber will conduct his chamber choir of the Rubin Music Academy, Jerusalem.

A woodwind trio, a brass trio, members of the Israel Chamber Orchestra, a harpiste, and other instrumentalists from Jerusalem will provide varied programmes, as will a percussion ensemble and a group of Madrigal Singers.

The concerts will take place on Tuesday afternoons, at 5 p.m., on the Hermann Mayer Terrace. Tickets to the concerts provide also for free access to the Israel Museum.

ABE COHEN, secretary-general of the Israel Philharmonic Orchestra for 23 years, will leave next week to take up a new assignment at the Classical Music Department of the International Concert Management, New York, the company that is continuing the activities of the late Sol Hurok.

Abe will visit Israel frequently and retain contact with the IPO and friends until he finally returns to settle permanently in Israel.

Mohammed and the Mountain

TORA AND FLORA
Louis I. Rabinowitz

REGULAR READERS of this column may have noticed that since Tu B'shvat — the New Year for Trees — my column has not been based on the Book (the references to flora in the weekly portion) as in previous years. Rather it is based on my observations during my weekly stroll in the heart of nature.

When I receive a letter from a correspondent asking for further details, or doubting the accuracy of my statement, I often invite him to accompany me so that he can verify the statement himself.

However, I have come up against one interesting difficulty. Flora is appearing this year — at least in the Jerusalem area — from four to six weeks later than last. As a result, this column is the product of "the mountain going to Mohammed," not of Mohammed going to the mountain.

I was recently invited to visit a museum in Jerusalem that should be better known than it is, the Museum of Nature and Science, in the German Colony.

Actually it is more than a museum of nature. As is stated in one of its brochures, "the exhibits were selected for their value in leading to an understanding of the different types of life to be found in Israel, natural phenomena and biological processes," and its main purpose is to stimulate the ordinary citizen, and especially children, to a greater interest in these phenomena.

One section is devoted to flora, but to flora which entirely coincides with the special angle of this column during the present year. One hall bears the legend "Ba-Onah" — "Seasonal" — and in it are displayed all the natural plants, weeds, and shrubs which flourish in that particular season of the year.

The collection I saw, though comprehensive, had a somewhat bedraggled appearance though all were in water containers. I was assured it was due to the indisposition of the person in charge, and that normally they have a healthier appearance.

The Sabbath observer will be pleased to hear that admission is free on Shabbat.

HOT?
NOT HERE...

A "Breath of Switzerland"
in a peaceful village atmosphere.
A touch of home — only more relaxing.
A private pool surrounded with orchards
and meals — as only your granny
would cook for you.

That's a treat.

Special prices for July.
Half Board — only IL800
Full Board — only IL1200
per person in double room.
Prices include all taxes.

Book for August now.
There are only a few rooms left.

ARAZIM HOTEL
There is only one, and
it is in
METULLA
Tel. 067-41105, 40616, 40143

1980 WORLD CHAMPIONSHIP TENNIS!
Borg vs. Gullikson
Connors vs. Fleming
Nastase vs. Connors
All on a 72" video screen in full colour
Sun., Mon., Tue., Wed., Thur. — 7 p.m. Fri. — 2 p.m.
Tel Aviv-Sheraton Hotel
For further information, call
03-286-222

The Philharmonic
in the Yarkon Park
The Philharmonic Orchestra will perform
on Saturday, July 12 at 9 p.m.
in the acoustic shell in the Yarkon Park.

Programme — Rossini: William Tell
Tchaikovsky: Italian Capriccio
Ravel: Bolero
Tchaikovsky: 1812 Overture
Conductor: Zubin Mehta
Sit on the grass.
Fireworks and cannon shots during the performance.

Special transportation on the evening of the concert from opposite Tel Aviv-Yafo City Hall. You can also get to the Park by buses 21, 47, 48.
Tel Aviv Municipality
Tel Aviv Literature and Arts Fund
Tel Aviv Development Fund
Tourists! Special transportation for tourists only from 8 Rehov Mendele (opp. the Government Tourist Information Office) at 7.30 p.m. Number of seats limited.

Entrance Free

SUMMER EVENTS 1980
Presented by the Israel Festival Association

ANTONIO GADES
SPANISH DANCE COMPANY

Tel Aviv, Mann Auditorium	Sat.	2.8.80
	Sun.	*3.8.80
	Mon.	4.8.80
Caesarea	Tues.	5.8.80
	Wed.	6.8.80
Jerusalem, Binyenei Ha'ooma	Thurs.	7.8.80

HONG KONG JING YING
Joint programme of chamber orchestra, Chinese ethnic music, ensemble and dance team

Jerusalem, Binyenei Ha'ooma	Mon.	11.8.80
Tel Aviv, Mann Auditorium	Tues.	12.8.80
Caesarea	Mon.	18.8.80

together with
The Tel Aviv University Strings

Chinese chamber orchestra

Haifa, Haifa Auditorium	Sun.	10.8.80
Tel Aviv, Tel Aviv Museum	Sat.	16.8.80

together with
The Tel Aviv University Strings

Chinese ethnic music ensemble and dance team

Jerusalem, Jerusalem Theatre	Sat.	9.8.80
Tel Aviv, Mann Auditorium	Thurs.	14.8.80

ALEXIS WEISSENBERG
piano recital
Programme: Haydn, Liszt, Rachmaninoff

Tel Aviv, Mann Auditorium	Sun.	24.8.80
Haifa, Haifa Auditorium	Mon.	25.8.80
Jerusalem, Jerusalem Theatre	Thurs.	28.8.80

THE CLEVELAND QUARTET
Programme: Haydn, Bloch, Mendelssohn

Tel Aviv, Mann Auditorium	Mon.	25.8.80
Jerusalem, Jerusalem Theatre	Wed.	27.8.80
Haifa, Haifa Auditorium	Thurs.	28.8.80

NIKOLAIS DANCE THEATRE

Tel Aviv, Mann Auditorium	Tues.	26.8.80
	Wed.	27.8.80
	Thurs.	*28.8.80
Jerusalem, Binyenei Ha'ooma	Sat.	30.8.80
Caesarea	Sun.	31.8.80
	Mon.	1.9.80

Performances start at 8.30 p.m.
* On these days, matinees will be given at 5.00 p.m.

Tickets to be obtained in Tel Aviv: "Rokoko" and other ticket agencies: In Jerusalem: "Klaim" and "Cahana": In Haifa: "Nova Berger" and "Garber": in Netanya: "Signal".

Transportation to Caesarea by "Egged Tours".
From Tel Aviv: "Egged Tours" terminal, Kikar Atarim, 6.30-7.00 p.m.
From Jerusalem: "Egged Tours" office, central station, 6.00-6.30 p.m.
From Haifa: "Egged Tours" office, central station, 6.30-7.00 p.m.
From Netanya: "Egged Tours" office, Kikar Ha'atzmaut, 6.30-7.00 p.m.

El-Al Israel Airlines
the official carrier

Going, Going, . . . !
Get your copy of
Dry Bones
Cartoons
wherever
THE JERUSALEM
POST
is sold.

FERDNAND

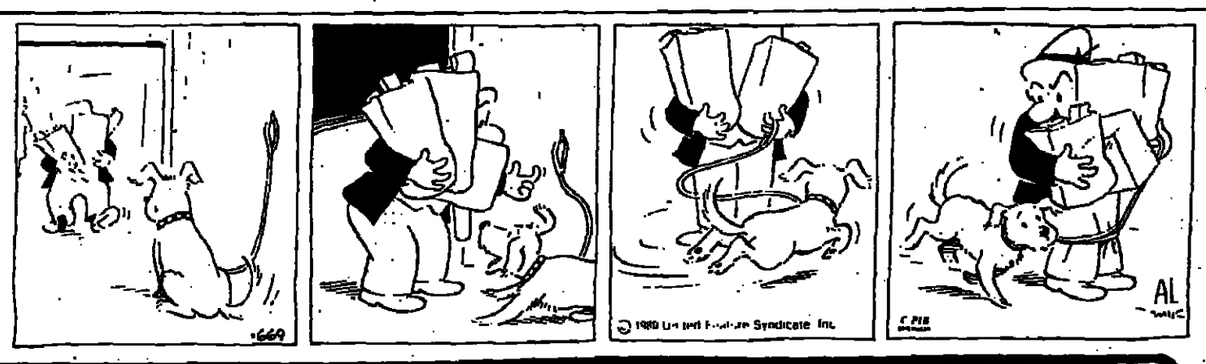

CLASSIFIEDS

DEADLINES Jerusalem: Weekdays: 10 a.m. of day prior to publication. For Friday's paper: 5 p.m. on Wednesday. For Sunday's paper: 3 p.m. on Thursday. Tel Aviv and Haifa: Weekdays and Friday: 12 noon two days prior to publication. For Sunday's paper: 12 noon on Thursday. Ads are accepted at all offices of the Jerusalem Post (for addresses see masthead on back page) and at all recognized advertising agencies. Weekday rates: Minimum charge of IL322.80 for eight words; IL40.32 for each additional word. Friday and holiday eve rates: Minimum charge of IL448.00 for eight words; IL56.00 for each additional word. All rates include VAT.

WHERE TO STAY

ONE ROOM APARTMENT, complete + elevator, for tourists only. Tel. 03-815641, evenings 03-639573.

SERVICED APARTMENTS for rent. Short term. Special arrangements for long term. Herzliya Heights, Tel. 052-70251. 4 Rehov El Al, Herzliya.

CAMPOTEL-LODGING in Jerusalem. Call Tel. 04-220968, 04-248214.

BOOKS

BOOKS BOUGHT second hand and antiquarian, highest prices. M. Pollak, 36 KING George, Tel Aviv. Tel. 03-248616, throughout the country.

REALTY

"JERRY REAL ESTATE" — Buying, selling, Tel Aviv. We care for our clients. Tel. 03-248731.

JERUSALEM NO.1 Real estate. We have what you need. Tel. 02-224224.

ABEL REALTY — FLATS, shops, offices, 6 King George St., Jerusalem. Tel. 02-222678, 810577.

HOUSE PAINTING

FOR RENOVATIONS, painting, plumbing and porch enclosures. Call Handy Dandy. Tel. 02-811536.

DWELLINGS

JERUSALEM—RENTALS

2½ ROOMS, FURNISHED, telephone, heating. Beit Hakerem. Tel. 02-532439.

BAYIT VEGAN, 3, 4 rooms furnished/unfurnished. "Associated," Tel. 02-422175.

KIRYAT WOLFSON, luxury furnished/unfurnished, short/long. "Associated," Tel. 02-422175, 02-660097.

ABU TOR, MAGNIFICENT view, 3 bedrooms, fully furnished, July 20 — September 30. Tel: 02-424189.

4-5 ROOM house, furnished/empty. Tel: 02-413330 (weekdays).

LONDON GARDEN FLAT and car suitable 2 adults, for similar in Jerusalem, September 14 to October 5. Tel: 02-638486.

3 BEAUTIFULLY FURNISHED rooms, 3-6 months. Tel: 02-636331.

REHAVIA, 3 ROOM flat, 1st floor, 20.8.80— 31.10.80 Tel: 02-668027.

CENTRE, 3½ FURNISHED, telephone. July-August. Tel: 02-248252.

SUMMER: EXTRA LARGE apartment. Religious. Bayit Vegan. Tel. 02-420234.

YOUNG ENGLISH SPEAKING religious woman wanted to share lovely Mattesdorf apartment with elderly self-sufficient Rebitzin. $75/month. Phone. Tel: 02-861447, 9-11.30 p.m.

SHARE for 1 month, 3-room house and garden in Abu Tor, from Aug.6. 02-717331.

LOOKING FOR 2-room apartment with telephone, immediately. Toby, Tel. 02-526181 ext. 271.

REHAVIA, BEAUTIFUL 4½+, telephone, parking, furnished/unfurnished. Tel. 02-634640.

KIRYAT MOSHE, 3½, 1st floor, nicely furnished, phone, heating, from August 15, yearly/long term. Tel. 02-633423, not Shabbat.

TALBIEH, LUXURIOUS 4-room, furnished, 2 years. Tel. 02-634269.

TOURISTS! NICE furnished room, Rehavia. Daily rental. Tel. 02-663815, except Shabbat.

GIVAT HAMIVTAR, fully furnished, 2, short/long rental. Tel: 02-813756.

BEIT HAKEREM, 3-room furnished flat, telephone, heating. Tel. 02-813358.

REHAVIA, 3½, furnished. Gorgeous view. Year/longer. Immediate occupancy. Tel. 02-633627.

HEART OF REHAVIA 3 room luxury flat for three months, fully equipped. Lin-Dar. 02-233071.

JERUSALEM

PURCHASE/SALE

TALBIEH, 4 LARGE luxuriously furnished, $225,000. "Associated," Tel. 02-660097, 02-422175.

ARZEI HABIRA, Bayit Vegan, 3 large, luxuriously furnished. "Associated," Tel. 02-422175.

FOR SALE KEY money, 2½, near Mahane Yehuda market, good for artists studio, "quaint" but in good condition. Tel. 02-228704.

LUXURY, 4-ROOM $115,000.-. LUXURY, 3-room $90,000. Bayit Vegan religious-construction 1½ year. Tel. 02-422148, 7.30-8.30 p.m.

LUXURIOUS PENTHOUSE, Rahel Imenu — $115,000. 3-room religious-construction 1½ years. Tel. 02-422148, 7.30-8.30 p.m.

BARGAIN, 4 LARGE rooms with balcony, in Gilo terraced houses. Private entrance, lovely view, 2nd floor, $75,000. Tel. 710505, evenings.

GIVAT HAMIVTAR, 7 room villa, divided into 2 flats, garden, fabulous view. Lin-Dar. 02-221937.

TEL AVIV—RENTALS

LUXURY FURNISHED flat, hotel area, weekly, monthly. Tel. 03-246932.

COMFORTABLE ROOM. Most suitable for temporary staying professionals — tourists. Air-conditioned + phone + kitchen. Tel. 03-319611.

RAMAT AVIV, attractively furnished three bedroom house with garden, phone, air-conditioning, heating, many extras. Up to two years. Tel. 03-414586, not Shabbat.

SHORT TERM — 3, furnished + telephone, North Tel Aviv. Tel. 03-429478, P.O.B. 45176, Tel Aviv.

3 ROOM FLAT to let, $350.- per month. Available from 1.9.80. Tel. 03-453808, after 2 p.m.

TEL AVIV

PURCHASE/SALE

SALE IN DAVID TOWERS, 5 luxury rooms, high floor, all possible renovations, occupation in May 1981. Tel. 03-411025 or 03-263098.

DOCTOR SELLING 3½, corner, furnished, 2nd floor, lift, central Bat Yam. Tel. 03-868754.

HERZLIYA

HERZLIYA PITUAH, fully furnished villa, rental for year. Tel. 052-78664.

FOR RENT a beautiful house in Herzliya Pituah for 1-2 years. Close to the beach and shopping centre. 4 bedrooms, office, playroom, big attic, studio, two car garage. No phone. Tel. 03-782591.

FURNISHED VILLA, Herzliya Pituah, for rent or exchange for similar in Westchester area New York, from January 1981. Tel. 052-72638.

FOR RENT OR SALE villa in Herzliya Pituah, 4 bedrooms, 2½ baths, modern kitchen. Call, 03-286222, ext. 1716, or leave message.

HERZLIYA PITUAH, under construction, for sale, exclusive villas. Tel. 052-78280.

NETANYA

TO LET BEIT YITZHAK, large house with garden, telephone, $275 monthly. Richman & Richman. Tel. 053-22651.

HOLIDAY APARTMENTS weekly or monthly. Apartmentcare, 11 Kikar Haatzmaut (Passage). Tel. 053-32145, 053-39151 (24 hour answering service).

RENTAL JULY 25 — August 25, villa near Netanya beach. Tel. 053-38336.

FURNISHED FLAT, on seashore, available in August only. Ben-Naim Agency. Tel. 053-34154, 053-30695.

FOR SALE, new large modern 4 room apartment, 2 bathrooms, facing sea, $100,000. Richman & Richman, Tel. 053-22651.

FOR SALE, 3 spacious, in Moshe Shapira, balconies, 2nd floor. Tel. 03-717677.

COTTAGE, MODERN, Emek Hefer, bargain, $105,000. Nobil-Greenberg, 2 Ussishkin. Tel. 053-28735, 053-32558.

WANTED URGENTLY, top rate apartments, for sale — rent, for overseas clients. Furnished acceptable. Nobil-Greenberg, 2 Ussishkin, Tel. 053-28735, 053-32558.

RAMAT HASHARON

IN NEVE ROM ALEPH, 3½ bedrooms, furnished, telephone, storage, for 2 years, $900. Tel. 03-253648, 12 a.m.-2 p.m.

OTHERS

LOVELY THREE SAFAD, view, furnished, for similar Jerusalem; 2-4 weeks. 067-71503 not Shabbat.

IN EILAT, 4-room flat, 106 sq.m., Tel. 059-73843.

SAFAD — OLD CITY, beautiful 5 room house + extras and renovations. $135,000. Tel. 067-72371.

FOR SALE, VILLA, 125 sq.m. on plot 650 sq.m., in Neve Monosson. Tel. 03-732685.

EXCHANGE

RAANANA, 30 kms. from Tel Aviv, beautiful 6-room modern house with all facilities and garden in exchange for apartment in suitable residential area in New York for 1-2 years, starting September 1980. Phone, Tel Aviv 03-295222 or Raanana 052-20770, Kahana.

FREIGHT/STORAGE

MOVING ABROAD!!! Intermove Ltd., expert packing, all risk insurance. Lowest ocean freight rates. House to house containerized service. Member household goods, Forwarders Association of America: Agent for Atlas Van Lines International For free estimate, call: Tel-Aviv: 03-264592, Jerusalem: 02-223498, Netanya: 053-31323, Haifa: 04-663772 Message center: 03-248117, ext. 1518.

"MBT CO." Expert packing, shipping freight, world-wide moving, door to door service, customs clearing. Haifa, 15 Ha'atzmaut St., Tel. 04-646255, 04-712413.

THE PROMISED LAND, shipping, packing, storage, insurance of personal and household goods (pets also) by air or sea. Licensed customs agents, official agents for Allied Van Lines, also travel. Tours, hotels, car rentals, in Israel and abroad. Jerusalem: Tel. 02-227040, 02-223311; Tel Aviv: 03-650951; Rishon Lezion: Tel. 03-992026.

OCEAN COMPANY LTD. Expert packing, moving, forwarding, door-door service, marine insurance. Quotations free, anywhere in Israel. Representing major world-wide movers. Haifa: Tel. 04-538206, 04-522880, 04-533344. Tel Aviv: Tel. 03-296125, 03-299582.

IOSEF COHEN — INTERNATIONAL LTD., International Forwarders & Worldwide movers. Consolidated container service. Expert packing. Marine insurance, worldwide network of approved door to door service agents. Tel Aviv, 3 Heichal Hatalmud (near Yehuda Halevy 13). Tel. 03-659558, 052-91825; Haifa, 04-702151.

INSURANCE

BEFORE RENEWING car or household insurance, phone Goshen, free quote in English. Tel. 03-717611.

LESSONS

LANGUAGE SCHOOL — English, French, German, Portuguese, others Translations. Tel: 02-713832, Sunday-Monday, 9 a.m.-1 p.m.

MATRIMONIAL

HANDSOME, merry HANS, 62/1.80, seeking lovable GRETEL. 5859/A, P.O.B. 1334, Tel Aviv.

GOOD LOOKING, intelligent, excellent housewife for "these last golden days." P.O.B. 7046, Haifa.

PERSONAL

TO NORMAN and Idele — Whoops, here comes another one. Hoorama!!!

PETS

SALE: FULL-GROWN Siamese (m), highly pedigreed, desperately seeks home with garden. Tel. 02-636754.

BEAUTIFUL KITTENS, housetrained, affectionate, seek good home. Tel. 03-418598.

SALUKI, male pup, with pedigree. Tel. 02-854875.

PURCHASE/SALE

SALE, AMGOR vacuum cleaner. New. IL6,000. Tchernichovsky 64/A, 1st floor. Shecter. Friday 5-6, Saturday 10-4.

LEAVING: CUPBOARDS, washing machine, stereo, refrigerator, gas cooker, vacuum, Danish leather and Oak furniture. Tel: 02-666594.

FOR SALE, AEG electric eye-level stove, Passap household knitting machine, electric lawn power. Tel. 052-781986.

SALE, new Super-8 Sound camera and projector. Tel. 052-72287.

HOUSEHOLD ITEMS for sale! Fridge, cooker, stereo, etc. Tel. 02-863129 daily.

SERVICES

"SUPERLIGHT ELECTRICAL," 39 Sokolow, Ramat Hasharon, Tel. 03-482688, home 03-452879. Sales service, installations, South African standard.

PHONE MARTIN, painting, wallpapering, "spritzing," Professional English standard. Tel. 052-33329.

ONE STOP, painting, decorating, window cleaning, carpentry, fumigation and mini removals. Tel. 052-38875, 052-33528.

CABINETMAKERS, Painters, decorators. Ex-South-Africa. Phone Bach, 03-284040.

BENNY BAND, South African cabinet maker, painter, general and furniture repairs. Tel. 052-82948 (after 5 p.m.).

TRIUMPH TRANSPORT services, removals, household & commercial. Efficient, reliable, 24 hr. service. Jack & Bennie, Tel. 03-291251, ext. 803, evenings 052-34394.

SITUATION VACANT

EXPERIENCED BOOKKEEPERS needed for temporary assignment, Tel Aviv. Must be available immediately. Tel. 04-84135, 04-83816.

DRAUGHTSWOMAN for Haifa architect, some experience. Call Tel. 04-640244, between 1:00-3:00 p.m.

ROOTS REQUIRES girls for general salon duties. Tel. 02-232136.

INTERESTING OFFICE requires part-time English clerk/typist. Call: 02-882812.

WANTED GIRL FRIDAY as typist-receptionist for interesting work. Suitable for person who has good knowledge of English. Knowledge of spoken Hebrew desirable. Good for person living in Ramat Gan/Bnei Brak. Phone Sunday, Tel. 03-784685.

PENSIONER LOOKING for experienced, German speaking, housekeeper for 3 room apartment in Greater Stockholm. Free airflight. Offers with brief curriculum vitae to Max Mendelsohn, Akerbyvagen 276, 183 35 Taby, Sweden.

JEWELRY COURIER. Will travel world-wide. Yvonne Jennings, 1261 Givan Avenue, Bronx, N.Y. 10469.

COUNSELLORS NEEDED for residential treatment centre in Jerusalem. Live-in two days a week and two weekends a month. B.A. in psychology or related field or counselling experience desirable. Call 02-668854, 02-635191, Sunday-Thursday 9 a.m.-3 p.m.

TRAVEL

HAMPSTEAD, London. Holiday apartments. 2 weeks minimum. Tel. 052-86336.

VEHICLES

RECHEV LE'OLEH, buying and selling passport cars + household appliances. Tel. 03-621850.

FIAT RITMO, 1979 1500cc, excellent condition, passport to passport or otherwise. Tel. 054-83273, not Shabbat.

PASSPORT, RENAULT 6, 1976, excellent condition, 25% tax paid. $3,000. O.N.O. Tel. 051-33894.

BUYING, SELLING cars from passport to passport. International Service Ltd. Tel. 03-623417.

PASSPORT Opel Rekord, 1978, 40,000 km. Tel. 04-717967.

FIAT 127 CL, 1980. Hatchback, Passport. Tel. 04-247547, 03-428416.

FOR SALE - Fiat 128, 1974. Passport to passport. Tel. 04-228542, 04-228822.

VW 1300 '73., passport to passport, good condition. Tel. 02-535484.

PASSPORT SALE: Volkswagen commercial van, 1976, windows, stereo. Tel. 053-99108.

PASSPORT TO Passport — Mercedes 230, 1976; Volvo, automatic, 1979; Audi 100, 1976, Buick Skylark. We also ship your car from Cyprus and back. Tel. 052-70088, 052-72532, 052-70572.

MUST SELL, passport, Capri, 1978, automatic, 1600cc, extras. Tel. 03-414096.

VOLVO 1979, passport, 30,000 km. Shulman, 40 David Elazar, Raanana.

PASSPORT, VOLVO station, 1979, air-conditioning 1500cc, excellent condition, 15,000 km. Tel. 052-72287.

VOLKSWAGEN Golf, 1980, Passport, bargain, perfect condition. Tel: 04-244671.

ESCORT L, 1978, 27,500 km., passport sale. Tel. 02-861834.

FORD Fiesta, 1979, 9,000 km. Passport-Passport. Tel. 04-728185.

PASSPORT, Peugeot 78 Station, 45,000 km. Tel. 02-424624, 067-72056, not Shabbat.

PASSPORT TO Passport Volvo 245DL station 1976, excellent condition, automatic, air-conditioner, power steering, FM/AM stereo cassette, alarm. Tel. 02-811585, not Shabbat.

TOURIST, GOLF GLS, automatic, 1977, leaving country, $4,500. Tel. 03-920053.

PASSPORT, TAUNUS XL, 1973, 1600 cc, 90,000 km., one owner. Tel. 03-265737.

1980 FIAT 127, 14,000 km., Passport $3500 or taxes. Tel. 02-851752, 6-9 p.m.

ECONOMICAL MINI Minor, 1977, passport, only 21,872 km. Tel. 03-375058.

SALE, New Diesel/gasoline European cars. Also Oldsmobile 78, $8,200. Shipping cars Cyprus/Europe. Tel. 02-420234.

1978 OLDSMOBILE Cutlass Supreme, 6 cylinders, tax-free, 12,000 miles, like new, airconditioned, fully equipped, $8000, negotiable. Tel. 952919 Ramallah, 8.00 a.m.-4.00 p.m.

NA'IM M'OD
(nice to meet you)

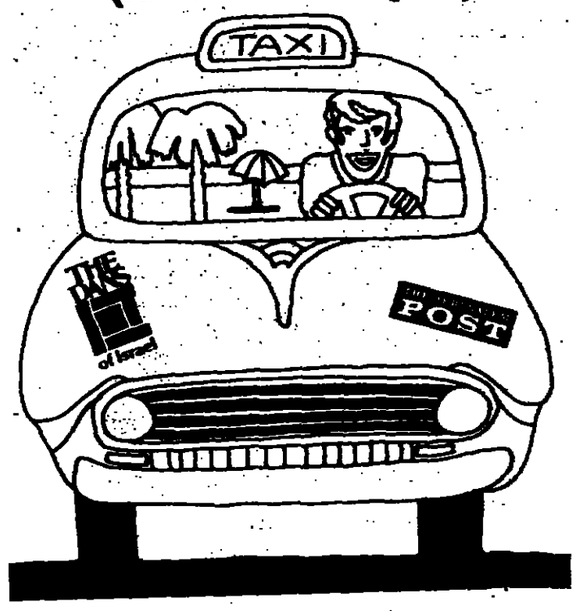

DEAR TOURIST,

While in Israel, help select the winner of the monthly Israel's Most Courteous Taxi Driver Award, presented by The Jerusalem Post and the Dan Hotels.

Pick up your voting card at any Dan Hotel (Dan Tel Aviv, King David Jerusalem, Accadia Herzliya, Dan Carmel Haifa, Dan Caesarea), Tourist Information Office or selected taxi stand.

ELB
Bateman Engineering Ltd.
Haifa

We are looking for a

FIELD ENGINEER

Qualified engineers are invited to apply for the post of field engineer at Sdom. The person appointed will be responsible for all quality control, collation of technical data and the solving of engineering problems in the field of construction.

Qualifications required:

Qualified engineer (civil, mechanical or electrical) with experience (min. 3 years) in construction. Proficiency in the English language (reading, writing and speaking) is a requirement.

Preferred age is 35-45 (not critical).

Possibility single quarters in Arad.

Please write giving curriculum vitae to P.O.B. 237, Arad; for the attention of Emile P. van der Hoven.

Editorial Assistant

Required

Writing ability, good typing skills. English as mother tongue

Phone Addie from 9 a.m. Sunday: 03-296461

Assistant for Exclusive Shop in Caesarea

Fluent English, plus Hebrew and German or French. An understanding of public relations and a pleasant and attractive personality are vital. 5 day week. Apply: JENNY OF CAESAREA, Tel. 063-61230, evenings: 063-72984.

English Typist
part-time (flexible hours)

to assist with typing and proofreading of a scientific journal. Experience in publishing or library work, an advantage.

Contact International Irrigation Information Center, Jerusalem. Tel. 717539 (Sunday — Thursday, 8.30 a.m. — 2.30 p.m.)

London — Finchley
2-bedroom flat, fully furnished, available August 1, £260 monthly.
Contact:
Jeremy Crown, 02-524388.

EXPERIENCED GRAPHIC ARTIST
to do paste up and graphics for English Tourist Magazine
Knowledge of English and Hebrew necessary
Hours: 8 a.m. — 5 p.m. 5 days a week
CALL: (03) 257111, ext. 67
THIS WEEK IN ISRAEL

Books from Latin America
in Spanish and Portuguese: Psychology, History, Novels, Essays, Children's Books, Arts.
From today, Friday, till July 15, 10 a.m. — 8 p.m.
Ulc Keren Hayesod, Jerusalem,
Tel. 02-231647.

ELB
Bateman Engineering Ltd.
Haifa
We are looking for
Sub-Contract Administrator

Qualifications: University degree desirable.
Experience: 3-5 years.
Engineering background desirable.

Job description:
1. Commercial and legal aspects of contracts
2. Negotiations with contractors
3. Integration of technical aspects into contract documents
4. General administrative functions for contracts

Prospects:
1. Contracts administrator, chief contracts administrator, project procurement manager (presently required in Israel)
2. These positions could also be available abroad, one year from now

Languages: English, Hebrew

Please write to POB 456, Kiryat Bialik, for the attention of the Personnel Manager.

THE BRITISH COUNCIL
has a vacancy for a
librarian
to manage its Tel Aviv and Jerusalem libraries.
The successful candidate will have a professional library qualification with experience in information retrieval and computer science. Permanent residents with fluent English and Hebrew should apply in writing, to:
The Representative, The British Council, P.O.B. 3302, Tel Aviv.

Required
SECRETARY
Mother tongue English, Spoken Hebrew, to perform general office duties in dynamic office from 9 a.m. — 5 p.m.
Tel. 03-264161

THE TWO IN ONE JUMBO CROSSWORD

CRYPTIC PUZZLE

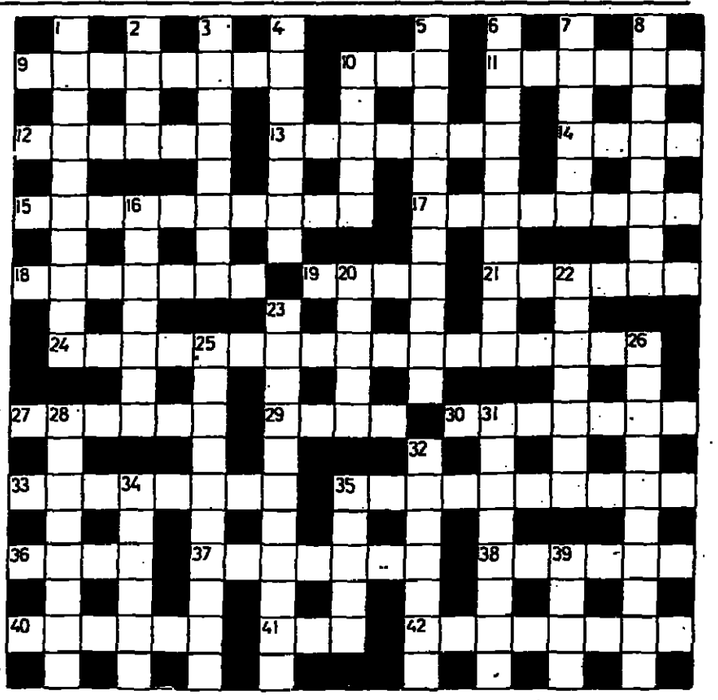

ACROSS

9 Asked for a gin cocktail, amid chaos (8)
10 The grassland that King is letting out (3)
11 A stolen trophy in Lancashire? (6)
12 Go up by a second hundred and stop at that (6)
13 Not prosaic: Just the opposite (7)
14 As well as a duck going round a lake (4)
15 See someone in a swimsuit wade about in the rain? (3, 7)
17 Dot? (4, 3)
18 The Indians are seen returning on foot (7)
19 You will be about an hour breaking out (4)
21 Lower the tailless fish into the river (6)
24 The wrong direction (17)
27 From the summit taking a fast run down (6)
28 They're very young, one adds (4)
30 Passes, with little signs to show they've been checked (7)
33 Good enough, as the port proved to be after dinner? (8)
35 Mends up the situation and helps oneself to soup (5, 5)
36 I enter through the landing-stage (4)
37 Hostility shown towards a sick man? (3-4)
38 Besides, it doesn't matter how (6)
40 The girl holds the money and is dishing it out (6)
41 Are rivals for life, Monsieur (3)
42 Snare ten foolish fish (8)

DOWN

1 It's not truly frightening (5, 5)
2 For "occupation," put a dash (4)
3 Metal goods for durability, it's said (8)
4 Please take the lamp away (7)
5 They have not yet been subjected to the heat of battle (3, 8)
6 Strong suspicion that the river died a different way (5, 4)
7 Is it an effort to him it? (6)
8 About the amount paid for the ice-creams one eats (8)
16 Is it not as dead as mutton? (5)
18 Give a sign to the man and food appears (7)
20 Shout first for the lift (5)
22 Take a chance and venture up to get meat (7)
23 A rugger team, my dear? No, it has to do with tennis (7, 4)
25 Don't lose the game, having a good, if old-fashioned, defence (10)
26 How the hoarding was changed by the bills on it? (10)
28 Understood to have been converted by the capitalist (8)
31 Quoted an example in a very short time (8)
32 Prepared to do away with the interior of the vessel (7)
34 As you say, just a passage (6)
35 In a twinkling, right back with the dessert (5)
39 Draw, with the point, an animal on the outside (4)

EASY PUZZLE

ACROSS

9 One below the rank of peer (8)
10 Garland (3)
11 Overjoyed (6)
12 Dive (8)
13 Officer (7)
14 Notion (4)
15 Shares out (10)
17 Turnscrew (8)
18 Wine-seller (7)
19 Object of worship (4)
21 Tenders (8)
24 Main mail centre (7, 4, 6)
27 Decisive moment (6)
29 Painter's medium (4)
30 Beats (7)
33 Opposite (8)
35 Annoying (10)
36 Celebrity (4)
37 Laughs raucously (7)
38 Serviceable (6)
40 Lament (6)
41 Sister (3)
42 Going in (8)

DOWN

1 Falling down (10)
2 Portent (4)
3 Disturb (8)
4 Farm vehicle (7)
5 Item of crockery (6-5)
6 Reprimanding (7, 3)
7 Worrying (8)
8 Protector (8)
16 Slumps lazily (8)
19 Excursions (7)
20 Slower (5)
22 Prettiest (7)
23 Luminous (11)
25 Limited (10)
26 Additions (10)
28 Domestic cooks (8)
31 Basic constituents (8)
32 Had faith in (7)
34 Church caretaker (6)
36 Claw (5)
38 Mountain lake (4)

Thursday's Easy Solution

ACROSS.—4, Verger. 7, Macaroni. 8, Osprey. 10, Array. 13, Fitt. 14, Runs. 15, Lean. 16, Pet. 17, Seen. 19, Orin. 21, Semicolon. 23, Wisp. 24, Idea. 26, Pan. 27, Land. 29, Melt. 32, Sonr. 33, Aster. 34, Alloys. 35, Unlikely. 36, Stroke.

DOWN.—1, Smear. 2, Scorn. 3, Pray. 4, Viola. 5, Rapt. 6, Eleven. 9, Single. 11, Rue. 12, Asses. 13, Fencing. 15, Lei. 16, Pin. 18, Tennley. 20, Roams. 21, Sin. 22, Odd. 23, Wallet. 25, Ale. 28, Ensue. 30, Ether. 31, Trays. 32, Solo. 33, Arid.

Thursday's Cryptic Solution

ACROSS.—4, Moo-red. 7, Life-like. 8, D-al-ras. 10, Spent. 13, Bass. 14, Hero. 15, Yolk. 16, N-E-W. 17, Liar. 19, A-wed. 21, Jack Sprat. 23, Cane. 24, Tall. 26, Man. 27, Moan. 29, Trio. 32, W-all. 33, A-Zu-re. 34, Behind. 35, Ex-porter. 36, Dr-aper.

DOWN.—1, Flush. 2, Afteris). 3, Flat. 4, Medal. 5, Oils. 6, Ka-Ted. 9, Ask-ari. 11, Per. 12, Nolan. 13, Bordal. 15, Yskirey. 16, Net. 18, Iceman. 20, Walt-z. 21, Jan. 22, Pan. 23, Car-ver. 25, Air. 26, Older. 30, Rudy. 31, P-er-iv. 32, Wisp. 33, Atom.

SOLUTIONS TO TODAY'S PUZZLE ON SUNDAY

New York Times CROSSWORD PUZZLE

We apologize to readers for the fact that we are unable to print a New York Times crossword puzzle in today's paper.

WINNERS OF THE JERUSALEM POST/HILTON HOTEL SUBSCRIPTION RAFFLE.

W. Marton, 23 Ahad Ha'am, Jerusalem

M. Volpin, 16/3 Tchernichowsky, Netanya

Mrs. Shepherd, 10 Magal, Savyon

M. Rosenbaum, 1 Lessin, Tel Aviv;

J.W.B. 12 Hess, Jerusalem

A. Slopak, 214/38, Jaffa Rd. Jerusalem

Congratulations! All winners are being informed of the details of how to claim their prizes. Thank you.

REFRIGERATION/ AIR-CONDITIONING SPECIALISTS

South Africa offers you a fresh, new lifestyle package

Centurator, a member of the Stewarts and Lloyds Group of companies, is one of South Africa's leading manufacturers and marketeers of industrial air-conditioning and refrigeration equipment. The factory is situated in Cape Town with sales offices at Cape Town, Durban, Johannesburg and Pretoria. A combination of coastal and metropolitan locations. The company manufactures in South Africa and also imports under licence from the U.S.A. and Japan.

DEPARTMENTAL MANAGERS

These men should be Professional Engineers ideally holding a B.Sc. degree. They will have experience of Sales and Marketing in terms of contracting in this field. Day to day duties will be to assist in running a branch and responsibilities will be to control Sales Engineers, Service Engineers, the internal sales and administration staff as well as the branch stores and branch accounts.

SALES ENGINEERS

These men will be Mechanical Engineers again ideally with a Bachelors degree. They will have followed courses in one or all of the following: Thermodynamics, heat engines, heat transfer, refrigeration and air-conditioning and ventilation. The Sales Engineers function is to be involved in Capital Equipment Sales; not selling the product but the total system concept.

APPLICATIONS ENGINEERS

These will be Professional Engineers whose function will primarily be one of back-up and development. They will be negotiating with Consulting Engineers and Senior Government officials and as a result must be aware of the industry language. Devising total applications for the company they will take up more of a backroom position as opposed to direct client contact.

The salaries offered vary from R15 000 – R20 000 p.a. (I.L. 924900 — I.L. 1233200) at R1 = I.L. 61,66, plus a company car plus a profit sharing bonus. The company works a 5 day week. In addition a resettlement package gives 1 months' salary, hotel or unfurnished accommodation for 1 month plus a daily allowance of R7 (I.L. 431) per adult and R5 (I.L. 308) per child for the first month.
The South African standard of living is one of the highest in the world with inflation running at only 14%. Taxation is one of the lowest in the western world.
Some examples of necessities are as follows:

1 litre of milk costs	I.L. 28
1 litre of petrol costs	I.L. 33
1 loaf of bread costs	I.L. 19

Please write giving relevant experience details to
Mr. A. Ferreira,
Stewarts & Lloyds of South Africa,
P.O. Box 5016,
BENONI SOUTH, 1502,
Republic of South Africa.

All interviews will be conducted in Israel.

BARKER, McCORMAC RECRUITMENT 2115

"For a man by nothing is so well betrayed, As by his manners."

Agreeing with the Knesset's decision to look to its sartorial appearance depends on whether you are a supporter of the sandals-and-shorts club or the "cover up" brigade.

However, probably everyone hopes that after the momentous decision on plunging necklines, the Knesset will try to do something about the quality of debate and the attendance and behaviour of its members.

If there is a change, you can be sure to read about it in The Jerusalem Post International Edition.

Flies the news from Israel, firsthand, to over ninety countries. Twenty-four pages packed with the reality of Israel, the light and shadows, the smiles and the frowns.

If you're interested in Israel, it's indispensable.

Why not send someone a subscription.

THE JERUSALEM POST INTERNATIONAL EDITION P.O.B. 81, JERUSALEM

Please send The Jerusalem Post International Edition to:

NAME.....

ADDRESS.....

CITY.....

STATE..... ZIP.....

My cheque for..... (see rates below) is enclosed.

Please send a gift card to the recipient in my name.

Name.....

Address.....

AIRMAIL SUBSCRIPTION RATES

	6 Months 26 issues	1 Year 52 issues
U.S.A., Canada	US$19	US$35
U.K., Europe	US$19	US$35
Other countries	US$22	US$40

Payment can be made in Israel Pounds at the rate of exchange on the day of payment, plus 12% VAT

AMERICAN COMPANY

World leader in MICRO-ELECTRONIC components seeks applicants for the following key positions in new R and D project intended to lead to the establishment of production facility:

1. **Manager, Materials Research**
   Advanced degree in Materials Science, Physics or Electrical Engineering, and five years of relevant industrial experience; knowledge of characterization of materials both structural and electrical essential.
2. **Manager, Process Research**
   Advanced degree in Materials Science, Physics, Chemistry or Chemical Engineering and five years of relevant industrial experience; comprehensive knowledge of vacuum deposition and chemical vapor deposition techniques essential.
3. **Manager Mechanization**
   Degree in Engineering and at least five years of relevant industrial experience; experience with vacuum fixturing and gas flow systems desirable.

Applicants should describe in detail education and industrial experience, emphasizing experience in thin film processing in microelectronics or related industries. Successful applicants will receive 3-4 months training in U.S.A.
Apply to American Company, P.O.B. 6445, Tel Aviv. Discretion assured.

RENOVATIONS

in flats, offices, etc. All kinds of building and paint work. Wallpaper — PVC — floor coverings — wall to wall carpets.

Materials at wholesale prices from our own stock.
20 years' experience.

STRASSER TAPETIM

20 Rehov Shenkin, Tel Aviv, Tel. 256918
256969, 281554. Open from 8 a.m. - 7 p.m.

Required by The Jerusalem Post

Experienced Proofreader

for day/night shift work, part-time.
Apply in writing to Z.L.,
Proofreading Department, P.O.B. 81, Jerusalem.

TAKE CARE ON THE ROAD

CHILDREN SHOULD BE SEEN & NOT HURT

RELIGIOUS SERVICES

Shabbat begins:

Jerusalem	6.10 p.m.
Tel Aviv	6.28 p.m.
Haifa	6.23 p.m.
and ends:	
Jerusalem	7.30 p.m.
Tel Aviv	7.32 p.m.
Haifa	7.33 p.m.

Tora Portion: Matot/Masei

JERUSALEM

Yeshurun Central Synagogue: King George 24. Tonight: Minha 6.30 p.m. Shabbat 8.00 a.m. Minha 12.45, 6.10 p.m. Mishna Brura 5.25 p.m. Maariv 7.30
HAZAN: ASHER HAINOVITZ
Hechal Shlomo: Services conducted by Cantor Naftali Herstik, with the Hechal Shlomo Choir. Tonight, Minha, Maariv 6.35 p.m. Oneg Shabbat 8.30 p.m. Saturday, Shaharit 8.00 a.m. Minha, Maariv 6.30 p.m. Melaveh Malka 8.30 p.m.
World Council of Synagogues (Conservative) 4 Rehov Agron. Today: Minha 6.30 p.m. Shabbat: Shaharit 8.30 p.m. Dvar Tora, Rabbi Yosef Green. Minha 6.25 p.m. Midrash in English.
Hebrew Union College — Jewish Institute of Religion, 13 King David Street, Shabbat morning services at 10 a.m.

TEL AVIV

Great Synagogue, Tel Aviv, 110 Allenby Rd. Service conduced by Cantor Raphael Abouav. Minha 6.50 p.m. Shaharit 8.00 a.m. Rambam Shiur by Synagogue president Avraham Hatzroni before Kabbalat Shabbat.

MORMON COMMUNITIES

The Church of Jesus Christ of Latter-Day Saints. Jerusalem: Diplomat Hotel, Floor C (Kfar Etzion St., Talpiot)

Worship Service (Sat.)	8.55 a.m.
Sabbath School (Sat).	10.20 a.m.
Priesthood/Relief Society (Sat.)	11.15 a.m.

Telephones: 02-816234, 02-718069.
Tel Aviv: 12 Basel St., Herzliya

Priesthood/Relief Society (Sat.)	9.00 a.m.
Sabbath School (Sat.)	10.00 a.m.
Worship Service (Sat.)	11.10 a.m.

Telphone: 03-474237, 052-77176.
Galilee: Kibbutz Ayelet Hashachar Guest House (near Hatzor).
Call Jerusalem for details.

CHRISTIAN

JERUSALEM

Redeemer Church (Lutheran) Muristan Rd., Old City, Jerusalem, Sunday Worship 9.00 a.m. (Tel 282543, 280201)

Christ Church (Anglican) opp. Citadel, 8 a.m. Holy Communion, 9.15 a.m. Family Service, 6.45 p.m. Evening Service.

Baptist Congregation 4 Narkis, West Jerusalem: Saturday service, Bible study: 9.00 a.m. Worship; 10.30 a.m. Tel. 223942.

Church of Christ, across street from Rockefeller Museum (Red Cross Bldg.). Sunday services: 10 a.m. English; 6 p.m. Arabic. Tel. 814680.

TEL AVIV

Immanuel Church (Lutheran) Tel Aviv-Yafo, 15 Rehov Beer Hofman (near 17 Rehov Eilat) Tel. 820654. Saturdays: Service 11 a.m. Service in English every Sunday at 10 a.m.

HAIFA

Elias Church (Lutheran) Haifa, 43 Meir Street. Saturday: Service 11.00 a.m. Tel. 04-523581.

OTHER CENTRES

Baptist Village Congregation, 2 km. north of Petah Tikva. Saturday services, Bible study 9.00 a.m. Worship 10.30 a.m. Tel. 03-911965, 052-32832.

Notices are accepted for this column, appearing every Friday, at the rate of IL143.40 per line, including VAT. publication every Friday over a period of a month costs IL430.10 per line, including VAT.

GENERAL ASSISTANCE

EMERGENCY PHARMACIES

Jerusalem: French Hill, 23 Hahagana, 810955; Shu'fat, Shu'fat Rd., 810108.
Tel Aviv: Barak, 109 Jabotinski, 446882; Yani, 67 Yehuda Halevi, 612474. **Holon:** Naot Rahel, 36 Eilat, 851751. **Bat Yam:** Balfour, 90 Balfour, 583448. **Ramat Gan:** Assuta, 41 Jabotinsky, 731874. **Netanya:** Trufa, 2 Herzl, 28656. **Hadera:** Tzalik, 37 Herbert Samuel, 25023.
Haifa: Hanassi, 33 Hanassi, 333312; Yesod, 53 Keren Hayesod, K. Bialik, 704185.
Beersheba: Hanegev, 108 KKL, 77016.

SATURDAY

Jerusalem: (day) Asher, Comm. Centre, K. Yovel, 415841; (evening) Beit Hakerem, 19 Beit Hakerem, 521089; Azzahra, Azzahra St., 283343.
Tel Aviv: (day) Benny, 174 Dizengoff, 222356; Pinsker, 20 Pinsker, 296519; (evening) Ahuva, 165 Dizengoff, 224717; Yani, 67 Yehuda Halevi, 612474. **Holon:** Dr. Huri, 70 Sokolov, 842433. **Bat Yam:** Ganel Bat-Yam, 3 Hanevilim, 585671. **Ramat Gan:** Hygiea, 81 Arlosorov, 721489. **Bnei Brak:** Aro, 43 Hamaccabim, 787461. **Netanya:** Netanya, 11 Herzl, 22842. **Raanana:** Ahuza, 184 Ahuza, 052-91762. **Hadera:** Tzalik, 37 Herbert Samuel, 25023.
Haifa: Balfour, 1 Massada, 662289; Krayot, 1 Hagana, K. Bialik, 721665.
Beersheba: Jerusalem, 34 Herzl, 77634.

DENTAL

Jerusalem — Magen David Adom Romema.
Friday: 9 p.m. to 12 p.m. *Saturday:* 10 a.m. to 2 p.m.; 3 p.m. to 6 p.m.
Tel Aviv: 49 Bar Kochba St. *Friday:* 9 p.m. to midnight; *Saturday:* 8 p.m. to 10 p.m. Tel.: 03-284649.

POLICE

Dial 100 in most parts of the country. In Tiberias dial 924444, Kiryat Shmona 40444.

SUNSET-SUNRISE

Sunset 18.49; Sunrise tomorrow 04.43
Sunset 18.50; Sunrise tomorrow 04.43

DUTY HOSPITALS

Jerusalem: Bikur Holim (pediatrics); Shaare Zedek (internal) Hadassah (obstetrics, surgery, orthopaedics, ophthalmology, E.N.T.).
Tel Aviv: Rokah (pediatrics, internal).
Netanya: Laniado (obstetrics, internal, pediatrics).
Haifa: Carmel.

SATURDAY

Jerusalem: Shaare Zedek (pediatrics), Hadassah (internal, surgery, orthopaedics, ophthalmology, E.N.T), Bikur Holim (obstetrics).
Tel Aviv: Rokah (pediatrics), Ichilov (internal, surgery).
Netanya: Laniado (obstetrics, internal, pediatrics)
Haifa: Rambam
"Eran" — Mental Health First Aid, Tel. Jerusalem 669911, Tel Aviv 253311, Haifa 538888, Beersheba 32111, Netanya 38816.
Rape Crisis Centre (24 hours), for help call 03-44341, Tel Aviv, 04-88791 Haifa.

FIRST AID

Magen David Adom first aid centres are open from 8 p.m. to 7 p.m. Emergency home calls by doctors at fixed rates. Sick Fund members should inquire about rebate.

Phone numbers: Jerusalem, Tel Aviv, Haifa — 101. Dan Region (Ramat Gan, Bnei Brak, Givatayim, Kiryat Ono) — 781111.

Ashdod 22222	Nazareth 54333
Ashkelon 23333	Netanya 23333
Bat Yam 885555	Petah Tikva 912333
Beersheba 78333	Rehovot 054-51333
Eilat 2333	Rishion LeZion 942333
Hadera 22333	Safed 30333
Holon 803133	Tiberias 20111
Nahariya 923333	

FLIGHTS

24-HOUR FLIGHT INFORMATION SERVICE
Call: 03-971461-2-3
03-971330
03-971339
ARRIVALS ONLY (TAPED MESSAGE)
03-624544
03-614656

$ DM.

International sales organization selling Israeli leisure projects and investments

to foreign tourists in Israel

Seeks

SALES PERSONS

(male/female)

AND PROVEN CLOSERS

with experience abroad.

AGE NOT A FACTOR!

If you have experience in selling, or fundraising abroad we want to speak with you.

Call us at (03)330094 or drop a line to P.O.Box 7155, Tel Aviv, and we'll set up a confidential interview.

Placement throughout Israel.
Required: fluency in English, or French or German, or Spanish
Multiple language fluency an asset

£ S.F.

SHIPPING • PACKING • INSURANCE

Special service for:
Tourists, immigrants and emissaries

Experts in packing and shipment of personal effects.
Goods picked up from your house and dispatched all over the world.
Guaranteed and reliable service.

Tel Aviv office: Migdal Shalom Bldg., 3rd floor. Tel. 03-656427
Haifa office: 25 Derech Ha'atzma'ut, 3rd floor. Tel. 04-662590

REPORT SUSPICIOUS OBJECTS!

THE JERUSALEM POST

CLASSIFIED ADVERTISEMENTS

In cooperation with Haluah He'adif of MA'ARIV and DAVAR

All classified advertisements for Friday submitted to Haluah He'adif by the Wednesday evening preceding publication appear in this section.

לוח העדיף־לוח מעריב

מודעה מתפרסמת ב מעריב ודבר

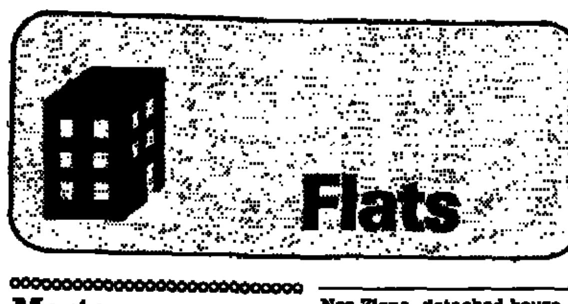

Mortgages

Loans! For those with Housing Ministry rights, quickly, efficiently, supplementary loans. *Mortgage* and Development Bank, 2 Kaplan, Tel Aviv. 03-258244.

Contractors

Herzliya Hatzeira, selection of flats, 5 rooms, magnificent cottage flats, different construction stages, mortgages possible. *Star*, 052-80183, 052-88808.

Netanya, 60 Sokolow in splendid villa area, cottage flats, 5; 3,000,000, *seaview, 4 rooms, 2,400,000*. Tel. 03-235177. 03-240055.

Raanana, selection of flats, 4,5, *rooms, from 2,300,000 and roof* flats, penthouses, different construction stages, mortgages possible. Star. 052-22148.

Lamed, 5 room flats completion soon. Isralom. 03-226224.

Herzliya, 4 *rooms, magnificent*, in buildings from 4-8 tenants + roof flats, mortgages possible. Star, 28 Ahad Haam, Herzliya, 052-81085. 052-88808.

Afeka, cottages and spacious flats, 4½ and 5½ . Isralom. 03-236405.

Dunitz Lampel offers 4 room cottage flats. Gan Nahum, for 15 months. Gan Nahum, luxurious 5 room flats, double conveniences, campaign prices, for 24 months. 31 Sokolow, Rishon Lezion. 948620.

Neot Dovrat offers in Ramat Hasharon 3-3½-4-4½ rooms. Tel. 03-947319.

S.A.P. builds in Holon. Stage B sale, 35 Rehov Eilat, has begun, luxurious 4 room flats, 125sq.m. Details: 64 Rehov Sokolow. Holon. Tel. 848447.

Freiman Construction builds 4 room flats, 4 rooms + roof, Ramat Hasharon. 052-85385, 62 *Sokolow, Herzliya*.

Shikun Dan! Luxurious 5 rooms + roof, 2nd floor, entrance in *August. 03-223495, work.*

Rishon Lezion, immediate occupancy. 3½ large, $50,000. *942504, evenings.*

Ramat Ilan, three-level cottage with separate flat. Gad, 173 *Dizengoff, Tel Aviv, 240128. Sun.-*Thurs. 08.00-13.00, 15.00-18.00; Tues. 08.00-24.00; Friday. 08.00-13.00.

Holon. Neot Yehudit, 4½-5 rooms. Finkelstein Brothers. Tel. 891064.

Keret offers 3½-4 rooms, Rehov Vinik, Rishon Lezion, Tel. 257455 between 08.30-17.00. Office: 30 Rehov Ibn Gvirol, Tel Aviv. On building site: Sunday, Wednesday, between 11.00-13.00, opposite [illegible] 22.

Givat Habroshim, prestigious neighbourhood built north of Bar *Ilan University, beautiful 4 room* flats, convenient terms. Our representative will be on building site, Saturday, 10.00-13.00. Come visit, Yitzhaki. 454207-8.

Ramat Hasharon, Hashdera, 6½, new, unique, immediate. 457038, afternoons.

S.A.P. builds in Kfar Saba, Rehov Tel Hai, star buildings, luxurious 4 room flats, penthouse flats. Details: Holon, 64 Rehov Sokolow. Tel. 848447. Kfar Saba: Maoz Hasharon, 87 Rehov Weizmann. Tel. 052-26008.

Villas & Houses

Ashkelon. Barnea, sale/rental, *cottage on hill, near sea*. 052-81474.

Raanana, selection of cottages, *semi-detached and detached*, special designs + extras, mortgage possible. Star. 052-22148.

Herzliya Hatzeira, good locations. semi-detached cottages, 6 rooms, basements, walk-in closets, luxury standards, mortgage possible. Star. 052-81085, 052-88808.

Herzliya. exclusive project in Neve-Meir. luxurious semi-detached cottages, fully *developed environment*. Hayovel. 58 Sokolow, Herzliya. 052-87578.

Ramat Hasharon, 5 to let in semi-detached, 8 months. 484738.

Herzliya Pituah, luxury detached cottage, 220 built. 052-82566.

Neve Monosson, 5 room furnished house to let. 03-724333, 054-55859.

Caesarea, highest possible location, magnificent villa, $300,000, Pituah. 052-88255.

Kiron, cottage + garden, Rehov Stern, $100,000. 778404.

New villa for sale in Zahala, 3 levels, 5 rooms, 700m. land, 36 Haparsa, viewing Friday and Saturday. Tel. 03-295894, from Sunday.

Rubin-Luski are building luxurious cottages in *loveliest parts* of Herzliya. 052-81719, mornings.

Monthly rental, unfurnished villa in Kiryat *Bialistok, Yehud*, for 2 years. 755781.

Ramat Hasharon, Neve Rassco, semi-detached, 4½ + extras, 160,000. 03-472524.

Monthly rent, 3 rooms, furnished, Herzliya *Pituah*. Apply: 03-335351.

To let, penthouse for 2 years, Netanya sea shore. 053-92728.

Herzliya Bet, beautiful cottage, swimming pool, huge yard, to let for year. 052-78813.

3 room flat with plot, Yad Eliyahu. 03-334304, not Shabbat.

For sale, villa in Caesarea, on 1070sq.m. area, 5 bedrooms, *75sq.m. lounge, dining room*, huge kitchen. Apply Tel. 732037, 09.00-13.00, 17.00-19.00. Home Tel. 795043, 12.00-14.00. Price $200,000.

Keret offers 6 room cottage, Raanana. Apply Tel. 257455, 08.30-17.00. Office: 30 Ibn Gvirol, Tel Aviv.

Herzliya Pituah, special house + 850sq.m. plot + charming garden + licence for additional house. $250,000. 03-248731.

Kiron, house with land, suitable for cottage, near commercial centre, $80,000. 03-754433, 03-622765.

Luxurious cottage, Pardes Hanna, $125,000, 063-22005; evenings, 063-77770.

Aseret, villa, 170sq.m. 1¼ *dunam*. $150,000. Tel. 055-31446.

For sale, 3 tenant house, 3 rooms, Shikun Yesodot, Bnei *Brak*. 790426.

Nes Ziona, detached house, rare garden, IL3,400,000. Tel. 052-82005.

House, luxurious quiet location, centre Ramat Gan, 3 bedrooms, special architectural arrangements, modern furniture, serious offers. Tel. 03-780077.

Tel Baruch, semi-detached, 3 rooms on 605sq.m. 846316.

Neve Magen, to let, villa, 4½, unfurnished, garden, cupboards, phone. 03-254332.

Herzliya Hatzeira, cottage, 5 rooms, basement, roof, available immediately. 052-86336, 03-471699.

For sale, Arad, wonderful cottage, Hatzavim villa neighbourhood. 057-96415.

Kfar Shmaryahu, to let, house, 2 rooms, for August, near swimming pool. 052-72041.

To let, Rehovot, house, 3, furnished, airconditioned, garden, phone, near Institute, $250. Tel. 054-74970.

Very spacious cottage, Raanana, to let/sale. 055-38342.

Arad, for sale, large villa, dunam beautiful garden. 057-98459.

Cottage to let, Herzliya, airconditioning, for 2 years, partly furnished. 052-87858.

Ramat Chen, monthly rent, private house, 3 rooms + phone + furniture. 235597.

For sale, elegant villa, 350sq.m. constructed, Shikun Dan. 472881.

Ramat Hasharon, to let, large cottage, 4 bedrooms, phone, airconditioning, elegant furniture. 473986.

Hashabtaim builds cottage neighbourhood, Herzliya Hatzeira. Brenner-Ben Yehuda. 052-87766, 052-81538.

For sale, cottage, Ramat Gan, 7 rooms, wonderful view. 459721, 03-457594.

Herzliya Hatzeira, elegant villa, $160,000. Royal Realty. 03-876846.

Ramat Hasharon, to let, 9-10, furnished villa, phone, garage. 03-280995.

Flat Exchange

Bnei Brak, 3½, on pillars, well kept, for flat in Petah Tikva, *Kiryat Ono*. 700076.

Flats for Sale

Unico Bank, young couples and immigrants - receive supplementary loans also, details and advice, 60 Yavneh, Tel Aviv. 283171.

Luxury flat for sale in Netanya, 117sq.m., Sderot Binyamin, phone 053-32051, garage included, $70,000. Details 04-444438, 04-332826.

Tel Aviv-Yaffo

Flats for Sale

3½ spacious, David Hamelech, Beeri, Naveh Avivim, 2½-3½. *Isralom. 03-236405.*

Zeitlin, special, 100sq.m. net, lift, phone, heating, spacious, immediate. 03-264603, 07.30-09.30.

1—1½ ROOMS

North Tel Aviv, studio flat, 2 closed balconies. 238859.

2—2½ ROOMS

Roof flat, 2½, charming, central, quiet, phone. 03-220893.

For sale, 3 room flat, North Tel Aviv. Tel. 264846.

Bavli, 2, 3rd floor, lift, parking, $60,000. Tel. 452555.

Ben Yehuda, 2 (40sq.m.) + roof, lift, IL1,400,000, agency. 03-232221, 03-234933.

3—3½ ROOMS

Lamed, luxurious 3, $91,000, *possible with furniture*. 03-413124.

Tel Kabir, 3 rooms + dinette, *lovely and well kept, IL1,500,000*. Tel. 03-332000, work.

Tochnit Lamed, 3 rooms, high *floor, beautiful view, $80,000*. Anglo-Saxon, 03-286181-5.

Those with Ministry of Housing *rights, young couples and new immigrants*. Bank Yerushalayim continues to offer your supplementary mortgages in addition to housing rights, quick polite service. Details: Tel Aviv, 9 Ahad Haam, Tel. 03-652111.

Tel Kabir, bargain, 3 rooms, 2nd floor. 03-455432, from 15.00.

North, 3 + heating, lift, huge balcony, furniture, $82,000. Tel. 459690.

Beeri, 3½ rooms, view, heating, parking, 9th floor. 253046, from 17.00.

North, spacious 3½ room flat, 3rd floor, phone. 446466.

Neve Barbour, 3½ rooms + improvements, 3rd floor, IL1,550,000. Tel. 03-778175.

3 rooms, well arranged, phone, Yosef Hanassi. 283324, from 15.00.

4 ROOMS & MORE

Naveh Avivim, 40 Yehuda Hanasi, 4, 5th floor. 410411, 414450.

5 rooms for sale, 4th floor, Naveh Avivim. Tel Aviv. $170,000. 235937, evenings.

Shaul Hamelech, 4½, new, double conveniences, 10th floor, Immediate. 03-263852.

North, 4 + complete furniture, 2nd floor, lift. 03-220952.

Afeka, 4 rooms, phone, 2nd floor, *double conveniences*. 03-429169.

Naveh Avivim, 119,000. 4½, luxurious, quiet, view, Naveh, 03-414082.

4 rooms, new building north Tel Aviv, central airconditioning, high floor, $150,000. Anglo-Saxon, 03-286181-5.

Rare bargain, for sale, on Dizengoff, ground floor, power, airconditioning, switchboard, 2 floors possible, 2nd and 3rd floor. 03-247307.

5-room flat, roof, phone, heating, lift. Rehov Hovevei Zion. $140,000. 289837.

Ramat Aviv, 4½, luxury, $130,000. Oren, 241319, or 892556.

New, 4½, double conveniences, 10th floor, Passage Shaul Hamelech, immediate, references. 03-263852.

Flats for Rent

Bloch, 3 rooms, for office or residence. 052-84222 from 13.00.

Ramat Aviv Gimel, 3 + phone, possible long term. 03-428037.

North, quiet, 5 luxury furnished rooms, phone. 457364.

3 room furnished flat, 1st floor, near Kikar Dizengoff. 259828, not Shabbat.

3½, Pinkas; 3, Migdelei David Hamelech. Isralom. 03-226224.

Yad Eliahu, 3½ room flat + phone + airconditioning. 02-814891.

Pinkas-Weizmann, 5 luxurious, phone, partly furnished. 03-456280.

Ramat Aviv, lovely 3½ room flat, empty, phone, for year with option. 419920.

Old Yafo, studio flat, gallery, phone. 833255.

Neot Afeka, 4 rooms, new, empty, phone. 728217.

For rent, 4 rooms, *phone*, 44 Rehov Heh Beiyar, Tel Aviv, Kikar Hamedina Tel. 732037, 09.00-13.00, 17.00-19.00. Shabbat 258260.

Hadar Yosef, for rent to young couple, 3 rooms, courtyard, phone. Details, 750424.

Keymoney

Bargain, keymoney, 1½, Dizengoff, 4th floor. 02-665485, 02-537103.

2 room flat + conveniences, *ground floor*, Rehov Hayarkon, suitable also for office. 03-658962, daytime: 03-766204, evenings.

2½, *4th floor, Hakishon*, Tel Aviv, IL230. 03-652769, not Shabbat.

Furnished Flats

For third flatmate, North Tel Aviv, 4, phone, lift, $117. 249890.

North Tel Aviv, 3, luxury, double conveniences, parking. 03-415022.

Bavli, 3 furnished, nice, parking, heating, phone. 942757.

Zahala, specially luxurious, 4 + roof, all amenities, phone, from August. 423382.

North Tel Aviv, 4, lift, phone, for year at least. 748818.

4 luxury, Tochnit Lamed, airconditioner, phone. 612638, 411459.

3 rooms, 2nd floor, furnished, phone, Dizengoff. 232585.

One room flat, complete, North *Tel Aviv, for tourist*. 248802.

Bavli, 2 + phone, $200, year in advance. 03-451143. from 19.00.

Ramat Aviv, luxury 2, September-June. 429901.

3, centre Tel Aviv, monthly rent or tourists. 03-314145, evenings.

2½ furnished rooms + phone, 8 Rehov Zeitlin. Tel. 04-724945.

Ramat Aviv, 3 rooms + phone + airconditioner. 424623, 414353.

North Tel Aviv, 3 + dinette, on pillars, 10 months, for couple or tourists, $275. 845617, evenings.

Partner, over 25, for furnished 2 + phone, North. 244653.

North, 2 furnished + phone, for 6-9 months. 03-243765.

Ramat Aviv — university, spacious, $450, 1 year from August. 418552.

FURNISHED ROOMS

Residence for young woman + reference in elderly man's flat. 240981, 13.00-18.00.

Flats Wanted

Quiet and cultured(m) interested in renting 1-1½ + *phone, possible with flatmate*. 457784.

150sq.m. flat wanted in any con*dition or roof for construction in* Rehovot, between Hayarkon-Ibn Gvirol. P.O.B. 36963, Tel Aviv.

Holon-Bat Yam

FLATS

2—2½ ROOMS

Holon, 2 large, 64sq.m., large balcony, quiet, respectable area, garden possible. 599926.

3—3½ ROOMS

Holon, 3 rooms, fully furnished. Tel. 827364, working hours.

Kiryat Sharett, 3 rooms + dinette, lift, immediate vacancy. Tel. 806166.

Azur-Shivana, 3 + dinette, 65sq.m., 3rd floor, excellent location, house contents, furniture, *excellent electrical appliances*, refrigerator, airconditioner, TV. Tel. 03-801746.

Bat Yam, 3 + dinette, 4th floor, no lift, frontal, extras. IL1,600,000. 03-597873.

4 ROOMS & MORE

Holon-Neot Yehudit, 5 large, spacious, double conveniences, lift, large kitchen, 2 balconies, heating, $68,000. 11 Maalot, flat *20, 5th floor. Friday-Sunday* between 10.00-18.00, from Tuesday 03-802485.

Flats for Rent

Holon, 3 rooms for rent, new, IL7,500-month. 314095.

Holon, 3 rooms + phone + bedroom. Tel. 847788.

Bat Yam, 4½ furnished or unfurnished + improvements. 217111, 249719, afternoons.

Keymoney

Keymoney loans for Housing Ministry eligible at Housing Mortgage Bank, quickly and efficiently. Rehov Kaplan, Tel Aviv. 03-258244-2.

Furnished Flats

Bargain, 4 furnished rooms, 16-2 Rehov Etzel. 459231.

Dan Region

FLATS

2—2½ ROOMS

Spacious 2½ + extras, modern *kitchen, Shikun Heh, Bnei Brak*, immediate entry. 703958, not Shabbat.

Givatayim, centre, 2½, 3rd floor, immediate. 414863.

Givat Shmuel, immediate, for *young couples*, 2 large, 800,000. Tel. 224012.

Ramat Gan, central and quiet *location, 3rd floor*, 2½, cupboards, airconditioner, IL1,800,000. Tel. 719938.

Ramat Gan, 2 + ½, improved, + wall cupboard, $36,000. Tel. 724945.

3—3½ ROOMS

Givatayim, 3 + dinette, first floor, *lovely, parking*, cupboards. 747812.

Givatayim, 3½, high location, *quiet, occupancy in year*. 312827.

Hadar Moshe, 3 + dinette, balconies, 3rd floor. 774793, *763964, from Saturday night.*

Bnei Brak, 3 + 2 halves, special. 784775, not Shabbat.

Ramat Gan, 3½, well kept, frontal, *extras*, $68,000. 03-733867.

Central Ramat Gan, 3, suitable for doctor also, $70,000. 03-823404, 03-452380.

Petah Tikva, bargain, for young couple, 3, corner. 03-920455, 03-923993.

Kiron, 3, on Iris, contents, $55,000. Eddy. 717944.

Givatayim, 3, 2nd floor, lift, heating, cupboards, parking, 62,000. 311971, 317569.

Ramat Gan, Arlosoroff, 3½, 5th floor, parking, lift, 70,000. 730668.

4 ROOMS & MORE

Givatayim, 4, new, 2nd floor, front, $90,000. Tel. 311961.

4 rooms, Rimon, Kiryat Ono, due to departure. 757898.

Ramat Gan, luxury flats, 4, 5, immediate occupancy. 721885, 423557.

Givatayim, special, 6,200sq.m., heating, bargain. 220852.

For sale in Hillel neighbourhood, Ramat Gan, super luxury flat in 2 storey building, 4 + roof, 145sq.m., with expensive contents + basement. National Agency. 03-481255, 03-472430, 03-482056.

Kiryat Ono, Green, 4 luxury, double amenities, furniture, $86,500. Tel. 717092, 778480.

4-room luxury flats in Givat Hailanot, Kiryat Ono. Possible unlinked purchase. Gad, 173 Dizengoff. 240128, Sun.-Thurs. 08.00-13.00, 15.00-18.00, Tues. 08.00-14.00, Fri. 08.00-13.00.

4 rooms, maintained, wall cupboards, lift. 894554.

Petah Tikva, religious area, 4½ luxurious rooms, under construction. Anglo-Saxon. 911294.

Flats for Rent

3 room flat + dinette, 2nd floor, phone, 4 tenant house, centre Petah Tikva. Tel. 917947.

To let, cottage, Ramat Chen, partly furnished, phone, airconditioning. 03-746407, 02-818131.

Ramat Efal, house for 2 years, $400. Tel. 750755.

Flat to let, 2 rooms, partly furnished, central location, new building. Tel. 902772, Petah Tikva.

Ramat Ilan, 4, new, 4th floor, wall and kitchen cupboards. 426732.

4 rooms, Ramat Ilan, 12,000, heating, phone. 03-735543.

For family, Ramat Gan, extended period, 2½, partly furnished. 735551.

Villa, 5 rooms, heating, airconditioning, phone, near Avia Hotel. 03-755491.

Ramat Gan, Rehov Etzel, 4, beautiful, phone, airconditioning. 788893.

For religious, Petah Tikva, 4 rooms + roof, lift. 03-293011, mornings.

Kiron, 3 rooms, phone, cupboards. 057-33258, not Shabbat.

Ramat Gan, 2½ rooms, immediate. 421778, work; 479481, evenings.

Furnished Flats

Givatayim, 2 large, furnished rooms, phone. 313553, afternoons.

Ramat Gan, 3½, luxurious, fully equipped, parking, phone. 03-838284.

Flatmate for 1½ room flat in Givatayim. Work: 422644, Tzila.

Bnei Brak, 2 + phone, partly furnished, good area. 792206.

Anne Frank, Ramat Gan, furnished 4 + phone, lift, heating. 03-256795.

Wanted, partner for luxurious fully furnished flat, Givatayim. *03-314501.*

Flats Wanted

Wanted, 3 room flat, ground floor, no steps, for private clinic, in Ramat Gan area. Contact 781776, 745462 or P.O.B. 9128, Tel Aviv.

Hasharon

FLATS

Flats for Sale

Kfar Sava-Rehov Sheshet Hayamim, 4-5 room flats and penthouses-cottages at bargain prices starting at IL2,000,000. *Diron Flats*, 54 Weizmann. 052-32965.

2—2½ ROOMS

Herzliya, quiet location, Bnei Binyamin, 2, 3rd floor, Star, 052-81085, 052-88808.

3—3½ ROOMS

New Herzliya, Ben Yehuda, near centre, 3 splendid, 1st floor, 6 tenants, 2,400,000. Tel. 03-470925.

Raanana, 3 rooms, 3rd floor, well-arranged. Tel. 052-23753.

3½ room flat, Netanya, Jabotinsky, front, overlooking sea, all amenities. 053-22789.

Raanana, 3½, 109sq.m., 2nd floor, lift, improvements. 052-21903.

4 ROOMS & MORE

Kfar Sava, 4½ luxury, new, quiet, parking, lift. 03-260818.

Netanya, 4 room flat, under construction, 6 months, near sea, 5th floor, front, $70,000. Tel. 053-24853, evenings.

Ramat Hasharon, Neve Rassco, 4½, 145sq.m. 471496, 470118.

4 rooms, Neve Shoshanim, lifts, 4th floor, central heating and gas, 3,000,000. Tel. 057-72499.

Ramat Hasharon, 4 rooms, new, $200. Tel. 03-773160.

Hod Hasharon, 4 rooms, unfurnished, Habanim, from August. 03-765238, evenings.

Herzliya, 4 rooms, new. 052-82639, 052-87670, not Shabbat.

Herzliya Pituah, 4, phone, sea view, large lounge. 04-243295.

Keymoney

Rental, 3 room flat in Herzliya. Tel. 03-254680.

Southern Region

FLATS

Flats for Sale

Rishon Lezion, sale of 4-room flats, immediate occupancy; 4½ rooms, Shchunat Abramowitz, available in 3 months; 3 rooms, Shchunat Abramowitz, immediate occupancy. Tel. 03-947319, between 09.00-13.00, 16.30-*19.00, only.*

3—3½ ROOMS

Flat, 78sq.m., 3, Ashkelon, facing park. 051-91974.

Arad centre, 3, immediate entry. 03-948950, work, Mazal.

Yavneh, new, 3 + household contents, 4th floor, 1,400,000, phone. 03-956528.

Rehovot, 3½, 4th floor, no lift, improvements, near Weizmann *Institute, 8 Meltzer*. 054-71702.

Ashkelon, opposite sea, 3 rooms for sale. 055-81359, work, Yaffa.

4 ROOMS & MORE

Yavneh, 4, new, 2nd floor, $38,000. 2-8 Hadror, Michael.

Rehovot, 4 complete rooms and under construction, Gazit Veshaham, 192 Herzl. 054-70275.

Rehovot, 4 magnificent, bargain, vacancy for year. 054-74659, not Shabbat.

Flats for Rent

Rishon Lezion, 3, partly furnished, phone, 2nd floor, central. 03-945938.

Centre Rishon Lezion, 4 luxurious, immediate occupancy. 941720.

Rishon Lezion, good area, 3 rooms, for year. Tel. 03-997220.

Furnished Flats

Rehovot, furnished + phone, for 9 months only. 054-52151.

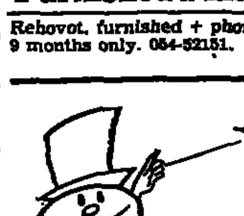

Cars for Sale

Car fair at car city now! *Tuesdays and Thursdays.*

Loans for purchasing new and used cars. 265154, or 268394.

Kitten station, 1977, 33,000km., well kept, test. 03-471285.

Bargain, Contessa 1300-3, mechanically excellent, end 65, radio. 391714.

Daf 44 automatic, 1969, excellent + radio. Tel. 851503.

ALFA ROMEO

Alfetta 1979, one owner, like new, radiotape. 338418, 452513.

Alfasud, 1976, metallic + radio, 60,000km. 236755.

AUDI

Audi 80 GLS 74, good condition. 053-32339, evenings.

AUSTIN, MORRIS

Austin, 1973, 1275, well kept, like new + radio, 56,000 km. IL170,000. 441038.

HUNDREDS MORE CLASSIFIED ADS APPEAR ON PAGE 13-14

AUTOBIANCHI

Autobianchi, normal, 1979, 5,300km., IL390,000. Tel. 457085.

Ararat 79, metallic silver, 12,500km., from private owner, 527,000. Tel. 485630.

CITROEN

Citroen G.S. Pallas, 1978, airconditioner, radiotape, 17 *Shaul Hamelech*, Herzliya Pituah, every day between 14.00-16.00.

COMMERCIAL CARS

Dodge van D200, double cabin, year of manufacture 1974, good condition. Tel. 830037, between 07.00-14.30, Kengel Shraga.

CONTESSA

Contessa 1300, 1966, one owner, well maintained. 03-869222. evenings.

FIAT

131 station, 1600, 1976, 85,000km., IL335,000. Tel. 758568.

Fiat 126, 74, good condition. 942102.

Fiat 127, 1979, 45,000km., IL300,000. 414697.

Fiat 128, excellent condition + radio, 72, 40,000km., one owner, test until May, IL175,000. 479121, from Friday until 13.00, from Sunday 08.00-16.00.

Fiat 127, 1979, 4 doors, 16,000km. 052-84320.

Fiat 850, 68, excellent condition. Tel. 054-26755.

Ritmo, new, with guarantee, bargain, year 1979. Tel. 03-772358.

Fiat 850, 1968, good condition. 258581, 390666.

Fiat 850, 1966, 152,000km., IL87,000. Tel. 947921.

Fiat 127, 1973, one owner, March test. 417257.

Fiat 127, commercial, 1980, economical, recognized as tax exempted. 782404, 724856.

Fiat 600, 1966, very good condition. Tel. 03-742733.

Fiat 131 Mirafiori, 1980, guarantee, passport/regular. 052-85410.

Fiat 127, 1973, one owner, March test. 417257.

FORD

Fiesta 1979, one owner, 18,000, excellent, also tourists. 777281.

Escort 1100, 1972, excellent, 24,000km., from physician. 053-35022.

Ford Taunus, 1972, M 17, excellent condition. 052-29775, evening.

Fiesta 1979, 7,000km. 877464.

Escort, 1100, 1978, 2 door, IL400,000 or 250,000 passport. 03-429239.

Ford Taunus, 1979, passport to passport. 20,000km. 450189.

Cortina XL, automatic, 1976, airconditioner, stereo, 95,000km., Tel. 062-70533, afternoons.

HILLMAN

Hillman station, 1968, excellent condition. 053-96832.

Hillman Imp, 1968, overhaul, test. 333043 mornings, Laurie; 414736, evenings.

Hillman, 1963, good mechanical condition! Bargain price! 315561.

LANCIA

Lancia 1600, 1978, airconditioner, excellent condition, 50,000km., one owner, 470,000. 052-32965-6.

LORRIES

Ford lorry, 12-10, 1974 model, with cooling, after overhaul. 02-520495, 02-527933.

MERCEDES

Mercedes 280 S, 1979, automatic, passport to passport, 8,000km. 053-37732.

Mercedes commercial, 1977, 4 ton, petrol. 03-837729.

PEUGEOT

Peugeot 304, 1974, year test, second owner. 03-412373.

Peugeot 404, automatic, 1973, good condition. 447816.

Peugeot van, 1979, closed, 18,000km. 762736, 772750.

Peugeot 104, GL6, 1979, 054-73458, work 054-82447, Denis.

Peugeot station 1979, airconditioner, radio, $7,000, passport to passport. 053-32710, 053-22834.

Peugeot 305 GL, 1980, 10,000km. 830,000. 052-85089.

RENAULT

Renault 5, 1980, guarantee, passport-regular. 03-415936, not Shabbat.

SAAB

Saab 96, 1964, 72 engine, radio, good condition. 769736.

Saab commercial, excellent, 1966 + radio, rare bargain. 055-91677.

SIMCA/CHRYSLER

Chrysler 1600, 74, year test, radio. 03-598405.

SUBARU

Subaru 1600 automatic, 77, former Hertz, after overhaul (engine running in). 03-652550, at work. 03-255911, at home.

Subaru 1400-4, automatic, 1975, one owner, excellent. 03-757356.

Passport, Subaru station, 1979, 23,000km. 033-23760.

SUSSITA, CARMEL

Sussita 10, 1962 + windows. Kiron, 10 Bar Yehuda, *Openheim*.

Carmel, 73, mechanically excellent, test, after overhaul. 054-56843.

Sussita station 1972, dual purpose, excellent condition. 777883.

Due to departure abroad, Sussita 62, cute, 40,000. 03-621308.

U.S. CARS

Malibu 79, fully fitted, 16,000km., passport or otherwise. 02-528139, not Shabbat.

El Camino 1979 + airconditioning, *improvements*, test. 253780, not Shabbat.

El Camino, 77-8, new, bargain. Tel. 052-28092.

Packard, 1950, automatic, excellent. 063-31858, not Shabbat.

For sale, El Camino, 78 model, good condition, IL800,000. Tel. 067-36674.

Regal, 1980, passport to passport. 03-901860, 16.00-20.00.

Plymouth Fury 3, 1970, radio, airconditioning, IL50,000. Tel. 233837.

Chevrolet, 1978, station, excellent condition. Passport to passport. 654338-328.

VAUXHALL

Bargain, Vauxhall Victor 68, *mechanically good*. 057-97666.

VOLKSWAGEN

Beetle 1964, excellent condition, IL75,000. 057-76504, 057-74173.

Beetle 1200, model 1974, after overhaul. 053-26718, 03-615586.

Volkswagen and Audi owners, *original spare parts and accessories* at Linkar, 34 Yitzhak Sadeh, in arcade. Tel. 03-332802.

VOLVO

144, 1973, like new, IL250,000. 057-76504, 057-74173 (not Shabbat).

Volvo 1965, 155,000km., good condition. 03-317854.

Volvo 244, 1977 + test, 58,000km., *IL570,000. 02-880727.*

Motorbikes

Snapirit side-car, 1971, excellent condition, bargain. 03-905021.

Harley Davidson 90cc, 1975, special mini model, ideal for *town-traffic use*. IL50,000. Gordon, Har Sinai 20-3, Ra'anana, Friday afternoon.

Honda 175, excellent, after overhaul, 73 model. 455478.

Honda 350-70, excellent condition. 780095, not Shabbat.

Car Services

Head rests for all types car, manufacturer's price, installation on site. Burstein, 10 Ben Avidor, Tel Aviv.

Stolen Cars

Hasorkim Auto Services, Ltd., national action headquarters. 03-455311, 03-457171, 03-457080.

Cars Wanted

Interested in Fiat 132, 1600 automatic, 1975-6. 04-922882.

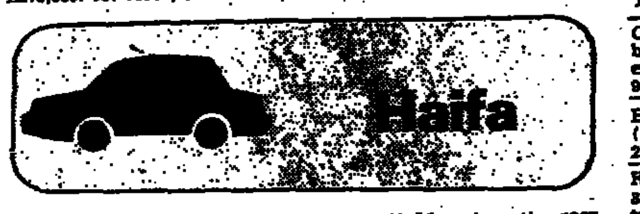

Cars for Sale

Beetle 1300, half automatic, 1970, 95,000km. Tel. 04-228365.

Escort, 1974, 1100-2, from rental, *04-228773, not Shabbat*.

Carmel Ducas, 1972, second owner, general overhaul. 04-*85612*.

Peugeot 504, automatic, 7-78, 47,000km., one owner, 450,000. Tel. 04-531866, afternoons.

Renault 12, 1979, 22,000km. Tel. 04-245892, not Shabbat.

Taunus 20 M, automatic, 1967, good condition. 04-922876.

Transit 175, 1972, excellent con*dition, one owner*, test for year. 515292.

Alfa Romeo Giulia 1300, 1973, ex*cellent, after overhaul*. 04-921569.

Peugeot 204, 1971, must be sold this week. 04-244084, 225111-259.

Chevrolet van, C10, 1974, one owner. 04-726922; evenings, 04-221406.

Beetle 1964 + extras, after overhaul, excellent condition, 04-720273.

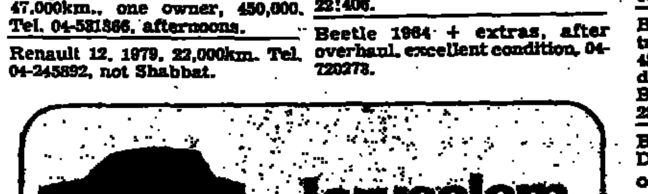

Cars for Sale

Fiat 127, one owner, 1973, 84,000km., excellent condition. *02-641222*.

Mini-Subaru, 1975, 34,000km., one owner. 02-812136.

Audi 100, automatic, 1971, previously rental car, IL105,000. 02-243575, 02-524071.

Volkswagen commercial station, 1969, year test, 1978 engine, good condition. 633361 home, 234006 work.

Ford Escort 1300, automatic, 1979, 9,000km., preferably passport. 661591 from *Sunday*.

Peugeot 404, 1973, 81,000, automatic, IL215,000, second owner, superb. 02-417635.

MGB, 1969, passport, IL80,000, 1798 cc. 02-411869 evenings.

Simca 1000, 1963, year test, excellent condition. 710828.

Due to departure, Subaru 1300, 1972, 120,000km. 534455.

Simca 1000, 1967, following overhaul, radio, September test. 419178.

Fiat 124, 1970, excellent condition, IL130,000. Tel. 02-637847.

Bargain! Renault 16 TS, 1972, well kept! 815595, at work - 223973.

Vauxhall Viva, 1974, 50,000km., one owner. 02-816865.

Passat station GLS 1600, 1978, radio-tape, IL500,000. Tel. 02-663716.

Fiat 850, 1966, after overhaul, radio. Tel. 02-410621.

Renault 6, 1971, well kept, 103,000km. Tel. 02-816232.

Fiat 124, 1971, beautiful. 815311, afternoon, not Shabbat.

Audi 80S, 1500cc, 1973. Tel. 666571, evenings.

Dodge D-100, 1969, test, well kept. 02-288394, 02-854477, 02-819144, not Shabbat.

Bargain, Fiat 124, 1970, excellent. 02-638757, not Shabbat.

Renault 4, 1969, overhaul, good condition. 02-712047, afternoon.

Fiat 128, 1976, excellent condition, from passport/regular. 716704, not Shabbat.

Fiat 127, 30,000km., radio, test. 02-714033.

Carmel, 78, *radio*, good condition. Tel. 416135.

Peugeot 204 station, 1970, IL130,000. *Tel. 02-711768.*

Mini 66, *test*, good mechanical condition, 95,000. 417583.

Ford Escort 76, automatic, 80,000km., one owner. 224067, work. 854556 home.

Saab 99, 1970, good condition, after overhaul. 02-288416.

Malibu 79, *fully fitted, 18,000km.*, passport or otherwise. 528139, not Shabbat.

Audi 100 TL, 1976, automatic, power steering. 02-424683, evening.

Motorbikes

New Jawa motorcycle, apply *Mercaz Klita*, Mevasseret Zion, 15-Bet, not Shabbat.

Purchase/Sale

For Sale

Due to departure, house contents for sale: furniture, electrical appliances, stereo, car and more. 03-429239.

House contents: washing machine, oven, bedroom, livingroom, stereo and more. 725887.

Quantity of special gold jewellery at bargain prices. 03-230256.

Conversation recorder (including phone number and call time), equipment for locating transmitters, vehicle locating system, Sony *CRF 220* radio, Telefunken 26 inch colour TV with remote control, set of 52 crystal glasses. 03-471045.

Bargain!!! 2.00x1.35 carpet, English typewriter. 03-447096.

New Tadiran airconditioner, 2hp.; New Kenwood mixer. 03-45312.

Due to departure, house contents for sale. Kfir, 26-7 Derech Hanitzahon, Tel Aviv. From 16.00.

Due to departure, house contents + Pentax camera. 052-96189.

Small colour TV, video-tape, living room, 2 armchairs, 2 sofas, 052-25062.

Maytag gas clothes dryer, original packing. 04-84993, not Shabbat.

Sanyo electronic secretaries with automatic stop and control light, hire-purchase. Phone-*Tape service laboratory*, 162 Ibn Gvirol, 03-455683, 03-447268. Jerusalem 02-224715.

For Kibbutzim! 3-4 minute time limit for phone conversation. Shehori, 03-241644.

Electronic secretary! Answers only. IL8,360, also rental. Shehori, 03-241644.

Givatayim, 3 rooms, well kept. 32 Metzulot Yam. 794073.

New Singer sewing machine, stitch for leather. 797047, from 14.00.

Foreign resident, house contents from Germany, Schimmel piano, furniture, kitchen *appliances, stereo system*, cutlery, toys, clothes, etc. 10 Rehov Engel, flat 12 (near Shenkin), Shabbat from 10.00-18.00.

Sale, camping equipment, tent, etc. Contact (English) 052-72593.

Bargain, shop equipment, wooden, metal shelves, tables, etc. 855005, 865985.

Print shop! Altek camera, ¼ sheet, printing press Avadic 4, quarto, excellent. 02-525385.

Importer, stock liquidation of dinner, tea services, famous English china, special prices. 801546.

For printing, Polar 90 guillotine, *electromatic, multilith, eights*, quarters. 04-247380.

For microbiologists, opticians, Wild Phase Contrast for every microscope. 04-830697.

Decorative wood at campaign prices. Wood carving at Klamshine. 809765.

Parchment Torah scroll, Ashkenazi, $7,500. P.O.B. 2150, for 412, Jerusalem.

Garage sale, *leaving*, inexpensive children's items, appliances, clothing. 25 Alfasi, 02-665242, Friday, Saturday 15.00-18.00.

Brand new: leather sofa and more. 528591.

Washing machine, Singer sewing machine, sofa, dishwasher, new. 283832, not Shabbat.

English electric typewriter, new. 283892, not Shabbat.

Talbieh, due to depart[ure] washing machine, dryer, ... colour television, objets d'a[rt] 02-634289

Table, 6 chairs, for lo[unge] velvet lounge suite, clo... washer-dryer, cots. 422818.

Akai stereo, complete: Cham[pion] 80 oven-range. 339788.

General Electric dishwa[sher] working condition. IL... 414697.

Hoover vacuum clea[ner] Kenwood mixer, Westingh[ouse] airconditioner, new. 03-8154...

Exquisite pieces period [fur]niture brought from USA, li[ving] and dining rooms, also In[dian] rug, 2x3. Tel. 02-663695, not Shabbat.

For sale, Multilith machine Tel. 02-222539, Jerusalem.

For sale, winding machine paraffin heads, double, ... bargain. IL25,000. Tel. ... 07.00-10.00. 227582, 18.00-20.00.

Air Conditioners

Mezeg repairs all kinds airconditioners, installatio[n] sales of new and renovat[ed] 656096.

Kor Or, servicing for all kinds airconditioners, sales of new a[nd] renovated. 654874.

Amana airconditioner, ... heating and cooling, in packi[ng] IL70,000. 052-81653.

Westinghouse, 2½hp., heat[ing] and cooling, for serious. ... evenings.

Boats

Perfect 25 foot yacht for ... Apply 04-87697, evenings.

For sale, almost new Mini-Sa[il] all equipment. 055-41398 hom[e]

Boilers

Gaash, solar and electric boilers! Central solar system easy instalments. 03-863445, ... 997468.

Boiler leaking? Call Habon[eh] (Hamivneh). 03-339556, ... 259750, 03-251594, fast service.

Keren Or! Boiler leaking? C[all] 332590, 331929, 335717, manufacturer of solar and electric boilers (Standards Institute certification for boilers and absorbers). 34 Golomb, Tel Aviv.

Furniture

Rare bargain, 5 real leather armchairs, IL49,990. 724567.

Specially styled rural furniture direct from manufacturer ... consumer. Pincus, Haifa Ro[ad] 03-446379.

Bargain, double beds + mattresses IL8,450. Bookcases IL..., 450, 3 door cabinets IL16,5.., desks IL3,950. Rehitei Shem, ... Bograshov (basement) 03-280493.

Bedroom + 2m new, two-... Danar kitchen. 03-707105.

Musical Instruments

Kawai, quality Japanese ... Melnick Pianos, 125 Di[zengoff] 220303.

Summer campaign! *Up to* ... payments! For all types new and used pianos. Melnick, 12... Dizengoff, 220303.

Exclusive Baldwin organs, Beit Clal, behind Tel Aviv Cinema, easy payments, delivery. Baldwin Centre, Beit Clal. Tel. 481264.

Piano Centre, new and used pianos and organs, easy payments, sale, purchase, exchange, rental. 97 Herzl, Rishon *Lezion. 03-997544.*

Excellent American Baldwin piano, IL85,250 in easy payments *including guarantee*, V.A.T., delivery, tuning. Baldwin Centre, Beit Clal, behind Tel Aviv Cinema. 481264.

German piano, Bernard Steiner, modern. 03-237259, not Shabbat.

Ronisch-Dresden piano, 1... Mohliver, Rishon Lezion. Onl...

New piano, excellent, sale, very *cheap. Tel.* 106274.

Organ, 5 octaves, many special effects, without amplifier, suitable for student, 20,000. Kibbutz Ma'agan, Emek Hayarden 067-51216, 067-51791.

Used pianos, inexpensive, 10 instalments. Musica Liling, ... Rehov Herzl, Haifa. 04-663746.

Excellent German Steinway upright piano, $3,060. 02-528930.

Pianos, that's Kleinmann, starting from popular prices. ... Coresh, Jerusalem; 36 Zamenhoff, Tel Aviv.

New and used pianos, Herzog, 3... Rehov Mazeh. 03-283153.

Pets

New! Round nickel cages for birds and parrots, wholesale and per unit. 241 Dizengoff. 03-22305...

Yorkshire Terrier, pedigree vaccinated. Imported from England. 846158.

Young large silver gray Arabian *race horse*. 04-931216.

Year old silver Persian kitten $150. Tel. 733042.

Sale, male Hungarian Poodle, vaccinations, rare breed pedigreed. 04-932210, 03-944290.

6 year old trained Boxer + certificates. 396680.

Lost, red-haired Husky-Siberian, white faced, blue and brown eyes. Tel. 03-924374, not Shabbat.

Doberman pups, pedigree certificates. European champion offspring. 03-916323.

Refrigerators

Mekor Hamekarerim! Sells, buys, exchanges, repairs! Bargain Amcor 5, 10, 11, 13, 14, 15 + ... surance, also commercial refrigerators, freezers. Kirur Levinsky, 17 Sderot Har-Zion, Tel Aviv, near Central Bus Station. 829554.

Sale, cooling unit, 3 hp. Tel. 03-96632.

Refrigerator centre. Purchase, sale, repair and rental. 13.15 Rehov Tchlenov. 821864.

From Denmark! Refrigerators, freezers for exhibition and storage. Commercial refrigerators on order. Gal ... 723096.

Kirur Aviv, 28 Hamelech George, sale and repairs with full guarantee. 285201.

Buys refrigerators! At high price, also sells, repairs and exchanges. Day, 826997, evenings, Saturday, 380141.

Bargain, table top display refrigerator & cabinet refrigerator for storage and self-service + 2 freezers. Tel. ... 827061.

هكذا من الأصل

THE JERUSALEM POST

CLASSIFIED ADVERTISEMENTS

In cooperation with Haluah He'adif of MA'ARIV and DAVAR

All classified advertisements for Friday submitted to Haluah He'adif by the Wednesday evening preceding publication appear in this section.

הלוח העדיף־לוח מעריב
כל מודעה מתפרסמת ב מעריב ודבר

…elvinator refrigerator, 12.5 …ube, new in package. Tel. 48703.

…eneral Electric 15, 2-door, like …ew. 11-16 Levi Eshkol, …aanana. from 15.00.

Sewing Machines

…ew and used at reduced prices, …epair jobs accepted. Bergman, …3-297850.

Shavers

…lias, sales, repairs, fully …uaranteed, 20 Haaliya. 830191.

Stamps

…ill receiving, buying stamps …nd coins for the approaching …uction. Maiza, 03-292813.

Stereos

…hilips speakers, from importer, …its and assembled, in instalments, or cash with real discount. Benda. 7 Idelson, Tel Aviv. 03-656027.

…urchase, sale, exchange stereo …ystems. Photo passport, 8 Ben …ehuda 295512.

…argain, Allegro Zenith stereo, …tegrated, 60 watt. 896310.

…t Gotal, stereo systems, 5 instalment campaign, no interest, …free 12" television, all at importer prices, King George, corner Dizengoff, Tel Aviv.

Televisions

Colour T.V. guarantee at IL3,000 including screen. Electorn, 241388.

Sale of new black & white Nordmende Amcor televisions at IL16,115 including VAT while supplies last. Sale at Ampa Tel Aviv outlets, 48 Rehov Pinkas. Tel. 03-458294; 16 Derech Petah Tikva, Tel. 03-614281.

Purchase

Yaacov buys furniture, refrigerators, televisions, inheritances. 832818, home: 451761.

Davey buys, furniture, electrical appliances, inheritances. 830884, 873631.

Beer buys, antique furniture, office furniture, inheritances. 825631.

Phillip the expert buys televisions, refrigerators, furniture, liquidations, inheritances. 873223.

Buying gold and silver jewellery, 37 Herzl, Bat Yam. 829710, 876836.

Seeking bargain, colour television, 22,26, excellent condition. 03-235411.

Want to buy used machinery and equipment for tin-smith. 03-766842, after 17.00, not Shabbat.

Central Herzliya, due to illness, for sale business with good reputation, 052-82608, evenings.

Interested in caravan or hut, for office. 02-534360, not Shabbat.

Grocery for sale in religious area, including shop and equipment, $35,000. Tel. 02-532400.

For sale, large wholesaler for groceries, established, Gush Dan, regular clientele, abundant income, 788022 at work; at home 780307, not Shabbat.

Sole agency for distribution of sweets in Sharon area, including model 1979 commercial machines. Tel. 052-25003.

Bargain, for sale in Bat Yam, butchers' and grocery + equipment for minimarket. 03-875768.

Due to departure, for sale, Nes Ziona, minimarket, 120sq.m. + equipment, merchandise, 054-75975; evenings 03-593148.

To let, coffee shop, central Raanana. Tel. 052-35875.

Required, for expanding factory producing kitchen cupboards, agents in all parts of country. 03-997311.

For sale/to let, 2 star hotel in Tiberias. 450189, 449289.

For sale, washing machine for laundramat + dryers, and iron cylinder. 051-38789, work 08.30.

Shop in Jerusalem centre, 120sq.m., interested in agencies for kitchens, ceramics, tiles, roofing sanitary equipment, etc. 02-243186.

Closed industrial structure, 300sq.m., power, phone, additional 400sq.m. covered area, on 3 dunam with licences, industrial area near Hadera. Serious offers only, Tadmor, Rafael, 62 Hagalil, Haifa.

Elderly ambitious couple wanted for management and maintenance of restaurant in petrol station in Tel Aviv. Possibility of partnership. 762905, 594936.

Pearl-Lampert offers: industrial halls, in centre Holon industrial area, 23 Rehov Hamelacha. 2 storey building, with ramp, size according to buyers request. Details in our office, 83 Sokolow, Holon. 03-855162.

For sale, bargain, 100sq.m., power, 2nd floor. 879615, Holon.

Offices

Sale, basement, north Tel Aviv, phone. 722961.

6 spacious rooms, with/without equipment. 251736, 251177.

Rental, office storey, 200sq.m., 10 Rehov Rivel, Tel Aviv (internal division possible according to need), lift, parking. 03-338241. Binyamin.

Sale, 3 rooms, near Shalom Tower. 224744, 226253.

Rental, office, central location, Tel Aviv. 03-592113.

Office area, 250sq.m., phone, centre Holon for immediate rental. 847314, not Shabbat.

For rent-sale, office floor, 12 rooms, 220sq.m., Tel Aviv. 250111.

2 offices, adjoining, 97 Rothschild. Tel. 03-656181.

7 rooms, monthly rent + phone, ground floor, Bialik, Tel Aviv. 228069.

Seeking office + phone, to rent or partnership, telex preferred. 223614.

½ flat of offices, monthly rent + phone. 03-224944, mornings, evenings.

Savyon Carpentry, excellent quality office furniture, from manufacturer to user. Fast service. Sales: Savyon Carpentry, 20 Mesilat Wolfson, Tel Aviv. 03-823325. Tzameret Furniture, 105 Hahashmonaim. 03-263439.

Plots

I have a plot, Tel Aviv centre, 3000sq.m. + offices, storeroom. Seek serious offers for use of space. Tel. 03-827022, work hours.

Plots at Michmoret by seashore, exclusive project, private and parcellated land, $25,000 per dunam. Anglo-Saxon, 7 Kikar Haatzmaut, Netanya. 053-28290.

Contractors! Plots in Kfar Sava, Raanana, cash, percentages. Office: 052-27541.

Herzliya Pituah, 450, view to sea. Pituah, 052-78665, 052-88265.

Tel Aviv, centre, 270sq.m., commercial, 4 storey construction. 03-927930.

Interested in buying plots, cash, all types, in Haifa and area. 03-658021, 04-644062.

Ashkelon, centre, Afridar, plot for 4 storey, on pillars. 051-23767.

Sale, plot for semi-detached cottage, Ramat Hasharon, 375sq.m., Tel. 03-244460, 03-221482, between 08.00-18.00.

Plots bought and sold, for construction or investment, central area, cash or combination. Rangir Ltd., 052-96923, 052-57879.

Plot 325sq.m., Neot Afeka Bet, private land. 478398.

Plot for construction, 530sq.m., Gan Shlomo, near Kiryat Malakhi. Tel. 243613, between 11.00-14.00; 753520, evenings.

Shops

10 Rehov Rivel, Tel Aviv, exhibition hall, 200sq.m. + storeroom/basement, 500sq.m., lift, parking. 03-333241, Binyamin.

Rental, shop, Rishon Lezion, 90 Rothschild. Details: 990649.

Rehov Har Sinai, near Allenby, 30sq.m. shop + phone, monthly rent. 235275, work hours.

Shop, 30sq.m., for rent/sale, Dizengoff Centre. 750777.

Loans

Let your car guarantee your loan bank collateral. 265154 or 268394.

Halls

Bat Yam, halls for rent, all sizes, phone, power. 03-868399.

For sale-rental, industrial halls and workshops, various sizes. Kiryat Arye, Petah Tikva; Details: Even Ziv Ltd. 235275, 237217.

Hall for rent, Bnei Brak, 400sq.m., 3rd floor, lift, power 789932, 782241.

Hall for rent, 460sq.m., industrial area, Bat Yam, 2 floors, phone, lift. 03-764623 from 11.00-16.00 and from 20.00.

Monthly rental, lit industrial hall, 200sq.m., parking, 26 Rehov Hagra, Tel Aviv. 03-830958.

Near Ramat Gan Exchange, about 150sq.m., front, 50h.p., phone. Contact 735966, from Sunday, 07.30-09.30.

Industrial Premises

Bat Yam, 1 Haplada ground level industrial structure for rent, 400sq.m., 150sq.m. built. 03-585122, 03-875070, Mizrahi.

Or Yehuda, 155sq.m., new, $60,000. 03-754433, 03-822765.

Or Yehuda, old industrial area, monthly rental, 630m., gallery, room. 03-385351.

For sale-rental, industrial and work halls, different sizes. Kiryat Aryeh, Petah Tikva. Details: Even Ziv Ltd., 237217, 235275.

Personnel

Situations Vacant

…perienced draughtswoman …quired for interior decoration. 254659.

…ent for sports clothes required … Haifa and North area, experienced only + auto + references. Apply in handwriting, P.O.B. 18077, Tel Aviv.

…ntrol-Data Ramat Aviv requires experienced telex …erator, full time, command of …glish necessary. Manpower, …341.

…orkers in Tel Aviv, Jerusalem …quired for painting pylons, …g term, for serious. 03-911994.

…rgent, specialist required for …avel bureau. P.O.B. 4135, 03-3854, from 19.00.

…chnical draughtsperson required for construction and …ilding architecture, very experienced. 03-220010.

…wyer, army disabled requires …mpanion-driver(f). Ramat …sharon, 474658.

…onthly journal requires young …porter, part time. P.O.B. 1002, … Aviv.

…ualified independent responsible bookkeeper(f) accepts work. …246331.

…lex operator, command of …glish required + other foreign …nguages desired, part time, …kumin, 11 Hahashmal, Tel …iv.

…rniture store requires intelligent worker(f), split shift. 280493.

…nd instrumentalists (violin, …la, cello) required full time in …chestra. Israel Opera, 1 Allen… Tel Aviv.

…rge importer of optical …oducts requires agent in Israel … distribution. P.O.B. 11399, … Aviv.

…rdworking, clean, honest …man (35-55) to come to …erica, live-in, family of …en, some English, visitors …sport - minimum 1 year. …ite: C. Cohen, 17 Yehuda …nassi, Apartment 10, …tanya.

…porter of crockery and …inless steel saucepans, re…res sales organizers and experienced door-to-door installment salesmen. 326447, 830892.

…ou are interested in a good income, through fundraising in …re time, call 03-297089, 08.00-…0.

…d and string instrumentalists …quired for Symphony …chestra. The Israel Opera, 1 …enby, Tel Aviv.

…ge income! At your convenience, as Akavish agents. …461.

…perienced editor for English …hnical literature, English …ther tongue, typing desired. … time steady work. Mor…rmi, 03-623266.

…perienced editor for technical …rature, full time steady work. …-Karmi, 03-623266.

…dent, English mother tongue, … proofreading and editing …hnical literature, flexible …rs. 03-523286.

…man required, live-in, to care … disabled elderly woman. 03-…363.

…sponsible worker(f) needed …pension. 918332, Petah Tikva.

…eded for book distribution: …retary-typist; I.B.M. Computer operator; graphic artist; … with scooter and driving …nce. 633662, 624279.

…cellent hand compositor for …t time, permanent work. 03-…187.

ACCOUNTANTS

Bookkeeper with initiative sought, possible pensioner. 280083.

Customs clearing agency requires experienced bookkeeper. 225992, 240063.

Histadrut public institution with office in Tel Aviv seeks independent bookkeeper(m) with experience in drawing up balance sheets. Please apply in writing to P.O.B. 40014, Tel Aviv.

CLERKS

Required, serious clerk, over 25, fully proficient in Hebrew, calculations. 263956, 262637, 269755.

Wanted experienced Hebrew-English typist(f) + office work. 03-615738.

First class typist(f) for temporary work, immediately, hourly. Tigbor, 282257-8.

DOMESTIC HELP

Army invalid requires woman for assistance, accommodation possible. 748844.

Experienced responsible metapelet for Naamat day centre nursery, North Tel Aviv. Tel. 232211, ext. 245. P.O.B. 4266, Tel Aviv.

Woman, about age 50 for care of sick person. Sleep-in, cooking + help. 448253, evenings.

Responsible girl required, Herzliya Pituah, housekeeping + childcare (f, 2 years), sleep-in. Good conditions, pleasant atmosphere. Filipino preferred. 052-72439.

Wanted experienced metapelet for baby(m), references necessary, 07.30-17.00. Ramat Aviv. 428951.

ELECTRICITY

Elko installation and service requires: qualified electricians for electrical and installation work + electrician's assistants. For details and interview appointment call: 052-70753.

HAIRDRESSING

Excellent hairdresser wanted for Salon Moti, 115 Ben Yehuda. 03-239514.

Salon Amirim seeks hairdresser, 8 Hashoftim, Naveh Amirim, Herzliya.

Good hairdresser(f), Tel Aviv, half time position. Tel. 454505; 80429 evenings.

SEWING & CUTTING

Excellent conditions for experienced Singer machinist for collar assembly. 052-28963, Mimi.

Bruriya Bridal Salon requires seamstress, preferably young girl, seminar graduate. 03-657993.

Oded Fashions seeks excellent salon seamstresses, 5 day week. 450580, 09.00-17.00.

Situations Wanted

Educated, will care for invalid, elderly, also 24 hours, at my-your home. 03-589547.

Kibbutz couple-students interested in summer work, immediate. 314796, not Shabbat.

New immigrant with M.BA degree and 4 years marketing experience with international company, interested in job offers. Tel. 02-862866, after 18.00.

Business

…rketing agency wanted, we …ve industrial structures. …ound + 2 storeys, Kiryat …melacha, parking, storeroom. 836130.

…r ready-to-wear and similar, …t, 70sq.m., monthly rental, …1 floor. 239492.

…okkeeper, accountant, independent, to join an established …urance agency. P.O.B. 16310- Tel Aviv.

Keymoney, kiosk, abundant income, 17 Ahad Haam, at 12.00.

Partner(m) for established insurance agency, investment 1,300,000. Preference to insurance company worker or experienced in insurance. P.O.B. 9191. Tel Aviv.

For sale, earth work company, quarrying, exploding (registered contractor). P.O.B. 36400, Tel Aviv.

Matrimonial

Englishwoman, 26, traditional, attractive, established. P.O.B. 10049, Jerusalem.

Doctor(f), 33, European, beautiful, established. P.O.B. 9027, Jerusalem.

Matrimonial - Hundreds of couples have found happiness through our reputable bureau over 14 years, unlimited period of service, managed by Shitrit and Itzkowitz.

Hundreds of widows/widowers, divorces/divorcees, established, all ages. Pnina Matrimonial, 02-221743.

High level matches for all ages and communities. Pnina Matrimonial, 02-221743.

Personal meeting with Leah Vardi could change your whole life. Trustworthiness, conscientiousness, expertise. Vered Hemed. 04-525923, 03-612531.

Choose your partner for marriage by computer, no-fee registration, price for information on suitable partner - IL18. Get in touch with us and we'll send you information. Alexander, P.O.B. 1330, Safad, 067-30915, 067-31386, 02-718445.

Graduate, 39, 1.85 interested in traditional, pretty, tall, under 38. Write including photo to Dr. Herbert, P.O.B. 1061, Altoona, Pa., 16601, U.S.A.

She

26, chemical engineer, pretty, luxury flat, car. Horoscope. 04-663218.

46, teacher, graduate, widow, established. Horoscope. 04-663218.

Private, delicate, intelligent, 44;158, interested in marrying suitable. P.O.B. 4174, Tel Aviv.

Marriage is a serious matter, reliability, expertise, dedication. Leah Vardi, Vered Hemed. 03-612531, 04-525923.

Interested in female partner? Leah Vardi will try to match you with the most suitable. Vered Hemed, 04-525923.

Private, for nurses, pretty and special. 31;167, European, from moshav, owns farm, teacher, graduate, seeks suitable and available till 45. P.O.B. 30474, private, Tel Aviv.

Pretty, young, sense of humour, educated and interesting. 03-234684.

A dream come true! Call, go out, get married without matchmakers, special exclusive method. For brochure, 04-442015 (automatic secretary), Kesher.

Pensioner(m), young and interesting, will call intelligent, senior. Write Maariv, Haifa, for 303.

Beit Neeman for orthodox and religious, all sects and ages, no payment. Singles, divorcees, aristocratic, established, interested in suitable, ages 22-42, P.O.B. 681, Kiron.

Graduate, teacher, attractive, shapely, sincere, direct, dynamic and interesting, 29;170, private house, in traditional-religious. P.O.B. 1828, private, Tel Aviv.

Teacher, single, 29½, in religious Yeminite. P.O.B. 177, Ashkelon.

Green eyed, very charming, divorced kibbutznik, seeks friendship, love and home with man of her heart, under 43. Come let's dare: Write P.O.B. 20050, Tel Aviv, for 33296-1-Lamed.

Very attractive and intelligent, luxury flat, seeks religious graduate, 56-59, P.O.B. 329, Ramat Gan.

Sabra, charming, 23, nice, and good, serious purpose. P.O.B. 5201, Ramat Gan.

Private, attractive, established, graduate, European, Yom Kippur widow, 43;165, grown children, for marriage. P.O.B. 22831, Tel Aviv.

Nurse, 54, established, in serious. P.O.B. 1834, Tel Aviv, 67267, Dalet.

Teacher, 28, interested in traditional-religious. P.O.B. 30129, Tel Aviv.

Graduate, pretty, 38;163, widow + 1 seeks suitable. P.O.B. 36628, Tel Aviv.

Tourist 50; educated widow 54; industrialist 60; wealthy widow 45. Eti 03-296024.

Attractive graduate, 23; pretty officer 26; physical education teacher, 24; draughtsperson, 22. Eti. 03-296024.

Man-Woman. The special club *for* serious and high level people, new scientific methods, first meeting over dinner by candlelight, personal and trustworthy care, maximum adaption, house calls, private registration by parents. Details - Tel. 03-245156, 04-85669.

Don't decide till you visited Reim and you will be pleasantly surprised. 03-282932.

Kindergarten teacher(f), 22;165, slim, gentle, very attractive + assistance. Reim. 282932.

Former kibbutz member(f), 25;167, beautiful, terrific, seeks serious. Reim. 03-282932.

Abundance of offers! Attractive, established girls. Reim. 03-282932.

Graduate(f), Russian, attractive, established, interested in *cultured, intelligent until 56 for* marriage. Write: Ma'ariv branch, 88 Sderot Rothschild, Tel Aviv, for number 61443-2-R.

Private, attractive(f), 54, in educated for marriage. P.O.B. 146, Herzliya, number 100.

Rumanian, divorced, without, 32;168, attractive + flat seeks attractive (without), for marriage. P.O.B. 1539, Tel Aviv.

Widow, attractive, rich, 48, seeks suitable. Vered Hemed. 03-612531, 04-525923.

Lilach, students(f), teachers, graudates, secretaries — attractive, beautiful, shapely. Beit Clal. 03-296679.

Very attractive(f), cultured, 43, divorced, seeks graduate, foreign resident, for serious purpose only. P.O.B. 4496, Haifa; 89326.

Attractive, intelligent, established, 39, seeks suitable for matrimony. P.O.B. 1334 for 15842-Aleph, Tel Aviv.

Singles 20-30, in serious Jerusalemites. Pnina Matrimonial. 02-221743.

Matrimonial, Teacher, 24, religious, attractive, established: 02-234334 Matrimonial.

Matrimonial, widow, 33, religious, established. 02-234334 Matrimonial.

Educated Yemenite, 27, pleasant, seeks Jerusalemite. Pnina Matrimonial. 02-221743.

Shapely 25 year old bank clerk, traditional, seeks Jerusalemite. Pnina Matrimonial. 02-221743.

Ashkenazi, 30, teacher, from Ashdod, seeks domesticated-intelligent man. Pnina Matrimonial. 02-221743.

Single, pleasant and gentle, nature and art lover, 34;156, seeks serious person for matrimony. Ethnic group immaterial. P.O.B. 29616 Tel Aviv.

He

Serious/ 45, permanent tenure, seeks suitable for serious purpose. Yiddish speaker. P.O.B. 4496, Haifa, for 69286.

Gent, American retired, well educated, desires attractive female under 50, companionship, personality, fun loving, no encumbrances. Matrimony possible. Yiddish, English. 04-664311 Room 403.

Religious, divorced, 35;175, seeks suitable. P.O.B. 7087, Jerusalem.

Graduate, handsome, 35;180, seeks pleasant woman. P.O.B. 1814, Haifa.

Religious, 25;165, Sephardi, seeks suitable woman. P.O.B. 1093, Tel Aviv.

Private, Sabra, 40;167, seeks pleasant woman for serious purpose. Tel. 311576.

Private, 27;168, established, seeks serious woman. P.O.B. 31267, Tel Aviv.

Bachelor, 32;175, handsome, French speaking, higher education, serious, seeks tall, light skin, preferably Scandinavian type, serious, only for marriage. P.O.B. 130, Acre.

A dream come true! Call, go out and marry without matchmakers, sole unique system. Order brochure from 04-442106 (automatic secretary), Kesher.

Private, bachelor, European, religious, 30, seeks suitable up to 27 for serious purpose. P.O.B. 30457, Tel Aviv.

Divorced, childless, 47;172, civil service employee, seeks suitable for marriage and warm home. Write to Maariv, Haifa, for number 302.

Handsome, 29, established doctor. Horoscope. 04-663218.

Musician - soloist, Israeli, resides in Europe, 39;182, seeks sensitive, cultured European, preferably with knowledge of French and German. P.O.B. 16310-34, Tel Aviv.

The way to shared life passes through Vered Hemed. 03-612531, 04-525923.

Graduate, interesting, handsome and tall, for serious purpose. 03-234684.

Pleasant moshavnik, 36, seeks serious for building a family. P.O.B. 798, Netanya.

Graduate, 31, handsome, pleasant, army invalid, seeks suitable for marriage. P.O.B. 39065, Tel Aviv.

European, single, 33;173, for serious purposes. P.O.B. 1560, Holon.

Attractive, 28;170, in kibbutznik/moshavnik, preferably send photo which will be returned. Private P.O.B. 1233, Haifa.

Sabra, 37;190, independent, single, interested in tall. P.O.B. 4067, Ramat Gan.

Graduate, 33;161, interested in suitable for serious purposes. P.O.B. 3385, Haifa.

Nice, 26, interested in pretty and serious. P.O.B. 46, Tel Aviv.

For you, pretty and interesting, I'll wait a little longer, single, 33;168, equipped. P.O.B. (private) 2677, Ramat Gan.

Single, 35, slight handicap, established. for introduction and marriage. 02-287768.

Private, 51;176, attractive, Sabra, senior position, interested in pretty, wide horizons, for serious purposes, till 45. P.O.B. 29575, Tel Aviv.

Divorced, 43;175, attractive, businessman, nature and art lover, ready to go abroad. Private P.O.B. 31580, Tel Aviv.

Private. 34;172, traditional, attractive, seeks single for serious purposes. P.O.B. 4032, Haifa.

(Private) Graduate, 44, seeks sensitive. 03-223843.

Airplane technician, 24;180, ex-Kibbutznik. Reim, 03-282932.

Engineer, 26;178, handsome + help, for marriage. Reim, 03-282932.

Bachelor(m), 30;180, intelligent, interested in Kibbutznik for serious purposes. P.O.B. 2214, Haifa.

Very handsome, established, 46, seeks suitable. Vered Hemed, 03-612531, 04-525923.

Engineer, bachelor (m), handsome, nice, 30, seeks suitable. Vered Hemed. 03-612531, 04-525923.

Hundreds of singles 24-35, from all ethnic backgrounds. Pnina Matrimonial, 02-221743.

Li-Lach — widower, 47, pharmacist, well established. Beit Clal. 03-926679.

HUNDREDS MORE CLASSIFIED ADS APPEAR ON PAGE 13-14

Li-Lach, — electronical engineer, established, attractive, 28. Beit Clal. 03-296679.

Hesdernik, Ashkenazi, 22;175, in suitable. P.O.B. 3840, Jerusalem.

Matrimonial, psychiatrist, 38, European, attractive, established. 02-234334, Matrimonial.

Matrimonial, engineer, 30. European, attractive, established. 02-234334, Matrimonial.

Matrimonial, cardiologist, 26, European, attractive. P.O.B. 9027, Jerusalem.

Electronics engineer, 26, European, attractive. P.O.B. 9027, Jerusalem.

Economist, 31, attractive, interested in suitable. P.O.B. 10048, Jerusalem.

For relative, single, Yemenite, 35;172, attractive, established, interested in single, attractive, till 27. Tel. 902558, Naomi.

40+ 45 Orientals, in popular, Jerusalemites. Pnina Matrimonial. 02-221743.

Europeans, 25-33-42, seek Jerusalemites(f). Pnina Matrimonial. 02-221743.

Bachelor, 35;173, established, serious, handsome, seeks woman, possibly childless divorcee. P.O.B. 37187, Tel Aviv.

Widower, industrialist, 55; graduate, 45; pensioner, 70. Etti. 03-296024.

Doctor, 31;180; engineer, 25; industrialist, 34, Major, 29; widower, 36. Etti. 03-296024.

For worried parents, introductions for your daughter without her knowledge. Man and Woman. 03-245156.

Music composer, 33;175, handsome, athletic. Reim. 03-282932.

Moshavnik, farm owner, 42;177, for marriage. Reim. 03-282932.

Personal

Take it easy! Remember, you only live once! Women, introductions are free for you. 03-736288.

Shapely young woman seeks wealthy man for friendship, entertainment, support. 03-622375.

39(m), interested in sensitive friend, educated, serious. 03-734217.

37;176, handsome(m), independent, attached, emotional, wants to give soft warmth, help, seeks feminine, shapely, attractive, intelligent, confidentiality necessary, phone desired. P.O.B. 243, Hod-Hasharon.

Handsome man + flat, auto, attached, seeks suitable for intimate friendship. 03-336792.

Beautiful couple(30) seeks entertainment. P.O.B. 22736, Tel Aviv.

Available(m), 39, intelligent, seeks feminine, full, for intimate purposes, age irrelevant. P.O.B. 2811, Ramat Gan.

Teacher(m), seeks pretty adventurous for trip to Europe. Trip payed for! P.O.B. 44093, Tel Aviv.

Li-Lach, matchmaking + introductions for all ages and ethnic groups, confidentiality assured, free for woman. 02-241770.

Zero, three, two, four, two, zero, six, two.

Song and prose writers seek financing, write to Saar. P.O.B. 26343, Tel Aviv.

Engineer(m), 27;172, will give to graduate, athletic, pretty, energetic. P.O.B. 2065, Kiryat Motzkin.

Playboy(m), 35;175, flat, seeks cultured, intimate, throughout country. P.O.B. 4080, Jerusalem.

Handsome man + flat, auto, attached, seeks suitable for intimate friendship. 03-336792.

Man of action seeks woman for intimate entertainment (age and status not important). P.O.B. 7135, Ramat Gan.

Handsome(m), shy, 22, seeks nice, pretty. P.O.B. 284, HodHasharon.

Two young wealthy(m) seek exclusive intimate relationship. Send phone, photo. P.O.B. 11515, Tel Aviv.

Private! If you're interested in a useful, worthwhile, understanding relationship. Tel. 03-338585.

Graduate, 34;165 attached, interested in woman for intimate relationship. P.O.B. 22538, Tel Aviv.

23(m) seeks woman, any age, for intimacy. P.O.B. 20050, Tel Aviv, 33296-8-L.

2 boys, 24, auto, flat, interested in girls for intimacy. 655626.

Disabled(m), speech defect, interested in friend(f). 02-718356, evenings.

Pretty, 34 + vehicle, for trips, seeks intimate friendship. 03-244023, from 14.00-19.00.

Unattached women interested in serious men for friendship, entertainment. 02-221743.

Groups

Fortune teller, Baruch Sokolovsky, 33 Herman, Haifa. 04-664648.

Find a new meaning to your life and work through Kibbutz Gilgal. We'll be happy to meet families, bachelors, Wednesdays, 08.00-17.00, Tel Aviv, 27 Soutine, Absorption Committee. Letters: Jonathan, Kibbutz Gilgal, Mobile Post, Jericho Valley.

Encounter for Jewish singles, world-wide, Israel. Details + age, to Shiluv Organization. P.O.B. 6190, Tel Aviv.

Psychological advice, hypnosis. Doctor Reznik, 6 Bialik from 15.00.

General

Announcements

The Woman's Voice: Feminist Cultural Centre. Books, records, lending library, courses, self defence, women's health, yoga etc. 4 Rehov Hahistadrut, daily, 09.00-13.00, 16.00-19.00. Tel. 245971.

Advertising

V.C.C., Ltd., tel. 738042, photography for all occasions, includes: 3 hours of video footage. 18 studio photos, 100 photos in hall, 25,500 including VAT.

Agriculture

Evonymous, IL2, 80,000 branches within year. How? 052-21139, Amnon, evenings.

For sale, bargain, plant house for flowers, full equipment for cultivating, storage, packing. 02-941575, 17.00-21.00.

For sale, about 1700 turkeys, hatched, 19.6.80. Details: 04-910437, 04-912754.

High tunnels, 4 dunam including drips, lighting. 053-52615.

For sale, Kibbutz Gadot, 300sq.m./hour water pump with Caterpillar motor, Hapach Gedera Batteries, Jacobson 3-drum lawnmower, garage trailers. 067-37881, farm manager.

Evonymous, IL2, 80,000 branches within year. How? 052-21139, Amnon.

For religious. Rose glasshouse farm + field crops. 2,500,000. not Shabbat. 057-92690.

Gan Ron: Statice plants, treated in cold storage, excellent quality. 051-97713.

Bulbs —Star of Bethlehem, all sizes. Bargain, partnership possibility. 052-83792.

Sale, turkey chicks, reasonable prices, terms. 053-96431, 053-96002, day; 053-96885, evenings.

Sale, farm + house plant glasshouse with rooting area, all equipment. Apply. Forman, Moshav Nir Chen.

Bargain, John Deere 1020, 1975, IL450,000. Tel. 051-93412.

Tractors

Sale, Kibbutz Naan, Fiat 130 C caterpillar. 054-36471.

Regis sells compressors, Bomags, welders. 03-719611, 02-719888, 04-721282.

Health

The man's club! Finnish sauna and massage. 46 Shlomo Hamelech, 03-239028.

Photography

We buy and sell used cameras and photographic equipment. Photo Passport, 8 Ben Yehuda, 295512.

Schools/Lessons

You'll learn to type quickly, Rimon School, 85 Dizengoff, Tel Aviv. 281985.

I give private English lessons to elementary and high school pupils. 473517.

Services

Enamel bath renewal throughout country, guaranteed. Zeev. 052-78862, 04-526622.

Sela-fumigation for customers without removal of utensils. 03-425151, 03-473271.

Hamavrik, cleaning, polishing + extermination, Permit 2250, immediate guarantee. 03-763028.

Pets Control

Shemed-pest extermination, guarantee, agronomist-supervised. 03-450264, 03-457895.

Slimming

Medical massage, sauna, wonderful feeling, 26 Ben Yehuda. 03-287740.

Travel & Tourism

London, exclusive area, modern furnished flat, lounge, 2 bedrooms, 2 bathrooms, kitchen, £200 weekly, minimum 7 days. Apply to Director, Birley Lodge, Acacia Road (NW 8), London. Tel. 722-0963, Telex 8811828.

Europe! Sale/Rental, all types cars, warranty, honesty. Amsterdam: 020-443768; Israel: 03-747580.

Vacations

Belt Yanai, flats near sea. July-August. 053-96666.

July-August, flat, 4, furnished, near sea. 053-61767.

Netanya, Ofakim Hotel, 67 Dizengoff, popular prices. Reservations: 053-23188.

Miscellaneous

Schleifstein Tombstone Works, superior work, convenient prices, Kiryat Shaul. 03-478177.

HAIFA

FLATS

Mortgages

Exclusive cottage flat, private storeroom, parking, garden, private entrance, central heating, highest construction standards, wonderful view, *finished soon.* Tel. 04-89598, 04-225925, 04-237568.

Villas & Houses

Nahariya, 6 room cottage in semi-detached, ½ dunam, garden. 04-924408.

Carmiel, villa area, 4 room villa, 140sq.m. + 140sq.m. lower frame. 03-471252.

Safad, immediate, semi-detached, 3 rooms, expansion possible + ½ dunam. 03-656716.

Flat Exchange

Carmel, 2½, furnished, phone, for similar in Jerusalem. 02-630148, 04-245476.

Flats for Sale

For our clients, various size flats for sale or rent, no agents. Shdemot Ltd., 9 Balfour, 04-640994.

2—2½ ROOMS

72 Rehov Yafo, bargain, 2nd floor, immediate occupancy. Zukerman, 242518 till 10.00.

6A Puah, 2 rooms, 4th floor. Saturdays and Wednesdays from 11.00 to 17.00.

2 rooms, Masada, well-kept, separate entrance. 241952.

3—3½ ROOMS

Yizraelia, 3 + dinette, 4th floor, excellent condition. 04-222530, not Shabbat.

3 + dinette, view, French Carmel. 04-730903; Saturday after 10.00, 04-330339.

Kiryat Motzkin, 3 room flat on Jabotinsky, immediate. Tel. 221266.

Neve Shaanan, excellent district, $35,000. Regev. Tel. 663668.

Carmel, 3 rooms + storeroom, parking, $55,000. 252615.

3 rooms, 52 Kadish Luz, 4th floor. 245773, 80069.

3½ room flat, well arranged, entrance Neve Yosef. 227327.

Romema, 90sq.m. well arranged, 3 room flat. Tel. 04-241023.

Peretz Markish, 3 rooms, 8th floor, well arranged, view. 643987, 239463.

Shunamit, 3½ spacious and well arranged, 2nd floor, storeroom, parking. 331003.

Shaar Haaliya, 3 rooms, well arranged, improvements. Tel. 524926.

Those with Housing Ministry rights, young couples, new immigrants, Bank Yerushalayim continues to offer you complementary mortgages in addition to eligibility terms, speedy and courteous service. Details: Haifa, 20 Haneviim. Tel. 04-660394.

Ramat Remez, International, 3 + dinette, cupboards, 1st floor, well arranged. 233269.

Hadar, like new, 3 + dinette, balconies, view, well arranged. 537538.

Sale, terraced cottage, 3 Rehov Hatavor, Migdal Haemek. 065-40580.

Migdal Haemek, 3 + dinette, 2 balconies, 3rd floor, unfurnished. 067-42605.

4 ROOMS & MORE

Immediate, Ahuza, 5 rooms, double conveniences, heating, $80,000. Latino-Dar, 4 Disraeli, Ahuza centre. 04-253273.

4, Carmelia, Rehov Ruth. 88885, evening hours.

Vacation flat, 4 rooms, furnished, airconditioned, closed parking area, shared swimming pool, $90,000. Tel. 04-332242.

Motzkin, 41-2 Hashoftim, 430sq.m., warehouse, parking. 714488.

Carmel, villa, 5 rooms, panoramic view, immediate, Signon Szamusi, 31 Hatzalbanim, 04-510243-4, 04-510245.

Centre Ahuza, 4, double conveniences, phone, lift. 04-89760.

4 rooms, Hadar, lift, storeroom, parking, 3,000,000. Tel. 645911.

5 centre, Carmel, stone house, garden, 02-289190, not Shabbat.

Immediate, 4, phone, old Rommema, $54,000. Tel. 03-800594.

Motzkin, (Derech Acco), 4 rooms, 1st floor, new, 1,500,000. Tel. 331088.

Tivon, sale, 4 rooms, large, near centre. 934833.

Southern Upper Nazareth, 4 room flat. 065-71195.

Gift for children! For those inserting ads for Maariv, at list rates. Shachar, 13 Shapira.04-662453

Flats for Rent

Neve Shaanan, 4 spacious, double conveniences, storeroom, $180. 666714, 251986.

Yizraelia, 4 + double conveniences, possible partly furnished. 666265.

Ahuza, 4 rooms, furnished, luxurious, for year rental. 256748.

Denya, studio flat, separate entrance, phone, view. 253772.

Kadish Luz, Motzkin, 3 unfurnished rooms. IL4,000. 534746.

Carmel, vacation flats and for extended periods, furnished and unfurnished. Signon Szamusi, 31 Hatzalbanim. 04-510243-4, 04-510245.

28 Sirkin, 2 room flat, possible for office. 04-222483.

Givat Nesher, 5 rooms in semi-detached. Tel. 231441.

Romema Hahadasha, 3 spacious + dinette, view, 4th floor. 04-88071.

Neve Shaanan, 119 Silver, 3 rooms, phone, for couple. 04-231495.

Rehov Bet Lehem, 3 rooms, phone, partly furnished. 253625.

Neve Shaanan, 3 room flat + dinette, view. 223456.

Rehov Puah, 2 rooms + phone, furnished. Tel. 536695.

4 furnished rooms on Carmel. Tel. 04-245934, not Shabbat.

Ahuza, 3 + dinette, separate entrance, partly furnished, heating, phone, $250. 244824.

French Carmel, immediate, beautiful 4, 3rd floor, phone. 332284.

Ahuza, immediate, 4 rooms, phone, for 10 months. 04-87340.

3, Neve Shaanan, immediate, furnished, garden, phone, $150. 04-511476, 04-227238.

Keymoney

Rehov Kabirim, 3 room flat for keymoney, immediately available. Call 664386, mornings.

Furnished Flats

3 in Remez, phone, furnished. 254863, not Shabbat.

3½ room furnished flat, phone, parking, Ahuza. 04-255567.

Tourists! Near sea, 4 furnished rooms. 055-21184, between 10.00-15.00.

41-2 Hantke, 3 + phone. Saturday. 10.00-14.00.

4½ on Carmel, fully furnished and fitted, phone. 04-514541.

Shoshanat Hacarmel, 4 rooms, phone, furnished. 922658, 247898, 661333.

Upper Nazareth, 2 + phone, 9-50 Yizrael. On premises, or call 02-853343.

Flats Wanted

Flats, all sizes, for sale or rent. Shdemot Ltd., 9 Balfour, 04-640994.

PURCHASE/SALE

For Sale

Piano, sewing machine, dishwasher, cupboards, table and chairs. 04-244443.

Boats

Boats, yachts, new and used equipment, Telem Fibreglass, Sderot Hahistadrut, Hamifratz, opposite Pizzeria. 04-724677.

TEL-AVIV
DAHAF DIZENGOFF
116 Dizengoff St.
Tel- 03-239952
(Open till Midnight)

TEL-AVIV
DAHAF BEN-YEHUDA
7 Ben-Yehuda St.
Tel- 03-656120
(Opp. MOGRABI Cinema)

DAHAF
YEHUDA HA-MACCABI
13 Yehuda Ha-Maccabi St.
Tel. - 441908

TEL-AVIV
DAHAF ALLENBY
123 Allenby St.
Tel- 03-611806
(Kikar Ha'moshavot)

MORE EFFECTIVE CLASSIFIED ADS!
DAHAF
offers a free professional service for all categories of classified ads at regular newspaper rates — no extra charge!

HAIFA
11 Herzl St.
Hadar Ha'carmel
Tel- 04-667666

JERUSALEM
43 Jaffa St.
Tel- 02-233941

AND IN ANY OF THE OTHER 46 DAHAF AGENCIES THROUGHOUT THE COUNTRY.

THE JERUSALEM POST

CLASSIFIED ADVERTISEMENTS

In cooperation with Haluah He'adif of MA'ARIV and DAVAR

All classified advertisements for Friday submitted to Haluah He'adif by the Wednesday evening preceding publication appear in this section.

הלוח העדיף לוח מעריב

למודעה מתפרסמת ב מעריב ודבר

Furniture

Purchasing furniture, refrigerators, liquidations, antiques. 662066, 85009, 532861.

Musical Instruments

Piano, tuning, repairs, advice, dealing. Sergey. 442715, 442848.

We repair and tune pianos, accordions, low prices. Liling Music. 1 Rehov Herzl, Haifa. 04-663746.

Refrigerators

American Westinghouse deep freeze 88x70x112, in packing. 35,000. 235380.

Televisions

Sale of Nordmende, Amcor black and white televisions, 24", IL16,115 including V.A.T. Till stock ends. Sale at Ampa, Haifa branch, Kikar Ampa, 25 Rehov Shabtai. Tel. 04-515281.

PERSONNEL

Situations Vacant

Excellent typists(f) for temporary work, immediate, according to hours. Tigbor, 04-640352.

Independent bookkeeper, drawing-up balance-sheets, 3 days weekly, Rehov Haneviim. *P.O.B. 4814, Haifa.*

Lawyer's office seeks experienced secretary(f) with bookkeeping knowledge. 04-641719-0.

Woman required to bring girl home from kindergarten, Hanna Senesh, from September. 04-86339.

Kfar Yehoshua seeks: 1) Suitable candidate for shore manager and purchase coordinator. 2) Highly skilled garage worker. Good conditions for suitable. 04-931277-8.

Seeking apprentice(f) for permanent work in lawyer's office. 532121-2.

Contracting company seeks superb typist(f) for temporary work. 536234-5, 514098.

Experienced building engineer with vehicle, for jobs and supervision. P.O.B. 44588.

Van owners(transit,double cabin, closed Peugeot) for work, jobs. 04-934102.

Seeking Hebrew typist(f). English preferred, for full-partial position, centre Neve Shaanan. 239602.

Wanted, Olivetti bookkeeping machine operator + experience, for full time. 640807.

Secretary, efficient, and apprentice, part time, required for attorneys' office. 664524.

Apprentice for office work required. For interview, Sunday, 13.00, 9 Balfour, Shdemot.

Engineers, technicians, electrical draughtspersons, with experience. 04-83373.

Pharmacy, Kiryat Yam, requires assistant for morning work. 04-736071, 04-533645.

Situations Wanted

Experienced dressmaker accepts work at home + repairs. 04-511476.

BUSINESS

Suitable for yeshiva, boarding house, old-age home, offices, Haifa. Big Ben. 04-533084.

Rental, Upper Nazareth, hall, suitable for celebrations. 708268.

Rental, industrial building, 2000sq.m., Acre (possibility partial). Anglo-Saxon, Nahariya. 04-922705.

Due to departure, sale, television laboratory, excellent, Carmiel. 81509.

Monthly rental, 3 rooms, Pevsner, phone, airconditioner, refrigerator. For office or clinic. 04-82853.

Rental-Sale, excellent garage *including modern equipment.* 04-234277. Work 04-665862, Avner.

Industrial Premises

Rental, industrial building, Kiryat Bialik industrial area including power, electricity, phone. 708268.

Offices

Rental, office, 90sq.m., downtown, details, 708268.

Plots

Kiryat Ata, plot available, 38 Katznelson, for commission. 02-256074.

Our clients require construction plots immediately, throughout Haifa. Shdemot Ltd., 9 Balfour. 04-640994.

Plots in Atlit. Details in villa area + development, parcellation. IL50,000, remainder in *payments.* Shdemot Ltd., 9 Balfour. 04-640994.

Private plots in Krayot, Givat Hamishtara, Kiryat Ata, from IL60,000. Shdemot Ltd., 9 Balfour. 04-640994.

Construction plot, 7 Rehov Hassneh, West Carmel area, authorized for construction, 280sq.m. 253045, 86541.

Kiryat Ata, centre, *construction* plot and combination. Nechasim, 02-232095.

Denya, last plots for investment, Ahuza - Abba Khoushy, Freud, Harofeh, Kiryat Binyamin, Rehov Hakalaniot, Rehov Haeshel, Sabinia, Givat *Hamishtar.* Adama, 9 Nordau, 04-669595.

Kiryat Binyamin, private plots for immediate construction, Adama. 9 Nordau, 04-669595.

Sale, plot, 2/3 dunam, Kiryat Haim. 059-73577, 04-89676.

Interested in buying plots for building-agriculture, Haifa, environs. Serious detailed offers. *P.O.B. 33913 Haifa.*

Partner sought for building and two-house plot, Denya. Details, P.O.B. 2243, Ramat Gan.

Shops

Monthly rental, shop, Rehov Herzl, corner Shapira. 04-668731.

Rental, shop, Kiryat Eliezer, opposite supermarket. 708268.

Monthly rental, Hadar, shop + gallery, possibility for display area, office. 04-88971, 04-52673.

GENERAL

Agriculture

Sale, cows from excellent dairy farm, Beit She'arim. 04-933080, 04-223453.

JERUSALEM

FLATS

Contractors

Required partner for the construction of semi-detached villa in Abu Tor, 450sq.m. Tel. 717718.

Yisrael Brothers offer, Rehov Hamaapilim, 5 room flats; Kiryat *Moshe, 4 room flats.* Please apply, 2 Ben Yehuda. Tel. 233588, 221694.

Hefziba Co., Ltd., builds for sale in East Talpiot (near commercial centre) 4 room flats. Details in sales office, 234 Yafo. 02-533177-9, 02-524772.

Kotlet-Adika offer luxurious 4 room flats, high standard, various prices, San Simon. 228540.

Villas & Houses

New dream villa, 280sq.m., fabulous view, Mevasseret, immediate occupancy, exclusive to Anglo-Saxon. 02-221162.

Arab villa, beautifully built, excellent condition, modern *kitchen, lovely garden, 4½ rooms* plus large studio, office, storage rooms, garage, $250,000. Anglo-*Saxon. 02-221162.*

Givat Hamivtar, 3 level villa for sale, view, garden, extremely beautiful, suitable for 2 families, may be bought in parts. 815538.

Home and plot, 3 dunam, Ramat Raziel, $120,000. Tel. 02-539933.

Luxury cottages under construction, Ginat-Havradim, Baka, 5½ rooms, 3 conveniences, private garden, convenient payment terms. Apply at building site, Makor. 32 Rehov Yehuda. 718917.

Villa in Mevasseret Gimmel 74 for sale, wonderful view. 853937, work.

Old City, new cottage, 300sq.m., *3 storeys, 3 rooms, glass roof* in hall, roof garden, view of Mount Scopus, Mount of Olives, Dead *Sea, sale. 03-708082, not Shabbat.*

Gad offers in Gilo Daled, *prestige flats and cottages*, 4, 5, 6 rooms, unlinked purchase possible. 4 Shlomzion Hamalka, Tel. *223840, 227775*, Sunday-Thursday, 08.00-13.00, 15.00-18.00, Tuesday, 08.00-14.00, Friday, 08.00-13.00.

Flat Exchange

New, luxurious 4-room flat in Talpiot, in exchange for flat in religious neighbourhood, urgent. Tel. 057-92808.

Flats for Sale

42 Borochov, enlarged semi-detached + *yard*, $120,000. Tel. 415654.

Sitton Real Estate Agency. Tel. 02-227328 (Maldan).

Flats, cottages, $80,000-300,000, Jewish Quarter, Rehavia, Talbieh, Abu Tor, German Colony, Baka, Bayit Vegan, construction plots. Art Agency, 02-247185.

Flats, villas, plots, International *Real Estate. 02-244773, 03-704595*, 03-901210.

2½, 3, 4, 5, Bayit Vegan. 422439, from Sunday.

Neve Yaacov, new, 3, view, good exposures, lift. 710566.

Kiryat Moshe, new 5, $140,000, *for religious, rental possible.* 02-637158.

1—1½ ROOMS

Sale, room-storeroom, Beit Hakerem, Rehov Hemeyasdim, 220,000. Tel. 02-410440, evenings.

Jewish Quarter, charming 1-room flat + small hall. 285934.

Ramat Eshkol, large one-room flat, ground floor, $36,000. Tel. 02-812656.

2—2½ ROOMS

Kiryat Yovel, 2 rooms, hall, closed balcony, garden, possible *furnished.* 521695, from 18.00.

Nurit, immediate, 2½ + solar heater + cupboard. Tel. 710074, afternoons.

Rehavia, 2 + closed balcony + *heating, 3rd floor. Hamisrad* Linechasim, 243221, 813738.

Rehavia, quiet street, 2½ rooms, first floor, 2 well kept, $70,000. Anglo-Saxon, 02-221162.

2 rooms, Kiryat Yovel, ground floor, immediate. Tel. 04-245979.

Bayit Vegan, *special* 2, large balcony, ground floor, private entrance-parking, 56,000. Tel. 411673, not Shabbat.

Ramat Eshkol, ground floor, 2 + *hall, heating.* Tel. 824173.

Sanhedria Murhevet, 2½ rooms. 812493, not Shabbat.

San Martin, 2½, wall and kitchen cupboards, first floor. 1,850,000. 02-412554.

Kovshei Katamon, 2½, closed *balconies, 2nd floor*, 70,000. 742098, evenings.

3—3½ ROOMS

3 rooms + dinette, orderly, 1,800,000, immediate occupancy. 02-424504.

Ramat Eshkol, 3, immediate, 4th *floor*, IL2,900,000. Shevah, 02-228525, 02-243580.

For religious only, Neve Yaacov, 3 + dinette, 75sq.m.. Tel. 852398.

New Givat Mordechai, 3 + dinette, 2nd floor, view. 669955, from Sunday.

Gilo, new, immediate, 3 + built-in wardrobe, 4th floor. 666725, from Sunday.

For religious, Neve Yaacov, 3 + small balcony, available from August. 02-660860.

Talbieh, 3½ rooms, ground floor. *02-660786, not Shabbat.*

Where is everybody running to? Pirsum *Haviva, of course...* 1 Strauss.

North Talpiot, 3 + closed balconies, 2nd floor, $80,000. Tel. 02-717467.

French Hill, 3, particularly improved, large kitchen, 2nd floor. 02-813888.

Maagalei Yavne, 3 rooms, 2nd floor, immediate occupancy, IL2,275,000, exclusive to Anglo-Saxon. 02-221162.

Only at Pirsum Haviva, 1 Strauss, huge selection of bargains, no agents.

Bargain, Talpiot, 3½ like 4, 3 exposures, 3rd floor, cupboards, $80,000. 636505.

Bargain, *Kiryat Moshe*, 3, unusual, heating, cupboards, improvements, 2,650,000. 231817, 533777.

Ramot, 3 rooms, 2nd floor, exposures, view. 861105, 853983.

Neve Yaacov, 3 rooms + dinette, religious only. 852526.

French Hill, 3, excellent, solar heater, fitted cupboard, 810423, weekdays.

Uziel, 3½, 1st floor, enlargement *possible. 523329, not Shabbat.*

Kiryat Moshe, 3½ rooms, central heating, 4th floor, for religious, immediate entry. 531960.

Givat Mordechai, 3 + heating, view, well kept, from October, 2,600,000. Tel. 02-636190.

Armon Hanatziv, 3, 2nd floor, beautiful, immediate. 813444, not Shabbat.

Gilo, 3 rooms, 78sq.m., 2nd floor. Tel. 710825.

Ramat Sharett, 3, + dinette, sun, cupboards, 64,000, immediate. 423675.

Beit Hakerem, 3, improvements, special, $62,000. 521894.

Armon Hanatziv, 3, good ex*posures, cupboards, view*, 2,250,000. 716719.

Young couples, new immigrants, with Housing Ministry rights, Bank Yerushalayim continues to offer you complementary mortgages in addition to eligibility terms, quick and courteous service. Details, 2 Herbert Samuel, Jerusalem. Tel. 02-221271.

Borochov, flat, 3½, charming, cupboards, first floor, 3,500,000. 419710.

Maagalei Yavneh, 3½, like 4, 4th floor, all amenities, 51,000. 02-686129.

Yefe Nof, 3 rooms, for couple, *partly furnished.* Tel. 524580.

Neve Yaacov, 3, dinette, heating, lift, for religious only. 02-851933.

Uziel, 3, dinette, 3rd floor, heating. 420552, from Sunday.

Gad offers: Tzameret Habirah, *luxurious flats*, terraced, under construction, 3-4 rooms, 4 Shlomzion Hamalka. Tel. 223840, 227775, *Sunday-Thursday*, 08.00-13.00, 15.00-18.00; Tuesday 08.00-13.00, Friday 08.00-14.00.

Bargain for religious! 3, Ezrat Torah, flexible occupancy, 1st floor. 288286.

Ramat Eshkol, 86sq.m. 3½, *quiet area* + view, good exposures. Shalom, 02-713756.

French Hill, 3 + extras, bargain. Kef-Li, sole agent. 244008, 248558.

Rehavia, Ramban, 3, 3rd floor, spacious. Kef-Li, sole agent. 244008, 248558.

Tzameret Habira, 3, special, improvements, cupboards, storeroom, view. 02-244464. Gal-Hed.

02-667278 — D.B. 3½, Alroi, view; *Palmach, 2nd floor; and* others.

San Simon, 3, closed balcony, 3 exposures, 58,000. Tel. 667222, weekdays.

Young couples! 3, Armon Hanatziv, from $47,000. Tel. 288531, Armon.

Sanhedria Murhevet, bargain, 3, $55,000, good exposures. 02-272751.

Near Strauss, good location, 3 + *dinette, 2 balconies.* 817969.

French Hill, 3 + dinette, excellent, lift, view, Old City. 817969.

Entrance Givat Mordechai, 3 + dinette, 3 balconies, heating, IL3,500,000. Tel. 636282, not Shabbat.

Givat Beit Hakerem, 3 rooms, spacious hall, view. 532462.

Neve Yaacov, 3, 73s.qm., immediate, view, IL1,800,000. Tel. 418534.

Rassco, 3 + heating, phone, cupboards, $70,000. Tel. 412008.

4 ROOMS & MORE

French Hill, 4 large rooms, extras. 02-810075, 03-612840, not Shabbat.

Gilo, 4, central, exposures, excellent, $65,000. Tel. 714685.

Talbieh, modern building, 4, large *salon, lift, quiet*, Ambassador, 02-660751.

Rehavia, 5, gigantic balconies, quiet, $150,000. Ambassador, 02-634329.

Ramat Eshkol, 4, private yard, ground floor, view, Rehavia. 669935.

Greek Colony, 4, renovated, gigantic garden, $120,000, Am*bassador. 02-660751.*

Beit Hakerem, 4 + dinette, 125sq.m., modern, 1st floor, $125,000. Ambassador, 02-639164.

Shikun Ovdim, Ltd., offers flats and cottages in Ramot, also all size flats in East Talpiot. 8 Hillel, 233396.

French Hill, 4, $72,000. 810255 home; 819205 work.

Kiryat Yovel, 4, storeroom, improvements, charming, $100,000. Tel. 411656.

Kiryat Wolfson, 4 rooms, 2nd floor, parking. Tel. 02-660339.

Uziel!! 4½, double conveniences, no steps, panoramic view. 421923.

Jewish Quarter, 4 rooms, 1st *floor, new building, central location*, view, immediate occupancy, $140,000, exclusive to Anglo-Saxon, 02-221162.

Arab House, 5 huge rooms, arched ceilings, quiet but central location, garden, $395,000. Anglo-Saxon, 02-221162.

Religious area, 4, 4th floor + balconies, good exposures. 288266.

Religious only! Shimoni, 4 rooms + *dinette, heating, 4th floor*, wonderful view, $98,000. reasonable payments possible. Moonshine Realty. 232573, 243038.

Bayit Vegan, 4 rooms, quiet area, 2nd floor. Lin-Dar, 02-233071.

Neve Granot, Burla, 4 + cupboards, storeroom, $135,000. 026447.

Talbieh, Ahad Haam, 4½, lift, view, wonderful, Rehavia, 669935.

Tzameret Habira, 4, 150sq.m., southern, cupboards, view. Gal-Hed, sole agent. 02-244464.

Kiryat Yovel, Borochov, 4½, garden, well kept, $60,000. 419515.

Armon Hanetziv, bargain, im*mediate, 4 + dinette, cupboards*, solar heater. 718615.

5, Rehavia, 3rd floor, view, balconies, 145,000, immediate. Better-Bayit, 639345.

Bargain! Penthouse, German Colony, 4 + roof, 110sq.m., 4,600,000. Better-Bayit, 639345.

Gilo, penthouse, 4, storeroom, *balconies, view*, American kitchen, 78,000. Tel. 02-716957.

Mevasseret Zion, new cottage, 4, storeroom, closed garage. 02-631469.

Ramot, 4 + dinette, split-level, private entrance. 861534, 524922.

Jewish Quarter, new, 4, roof, duplex, cupboards, improvements. 284255.

Bargain, Bayit Vegan, 4 + dinette, first floor, on pillars. *Hamisrad* Linechasim, 243221, 813738.

Kiryat Yovel, Bolivia, lovely 5, 117sq.m., 2nd floor. 415196, from 18.00, not Shabbat.

4 room flats, Ramat *Eshkol*, other parts of city. Givati Realty. 225844.

Armon Hanatziv, cottage, 4½ + dinette + patio, 135,000. Tel. 715282, weekdays.

Talpiot, Baka, new spacious flats, 4. El Am, 232922.

Religious, Bayit Vegan, Givat Shaul, Sanhedria urhevat, Unsdorff, 4-5. *Armon*, 288531.

Armon Hanatziv, 4, 85sq.m., *view, cupboards.* 715685, not Shabbat.

Talpiot, available in 6 months, 4 + room with conveniences in basement. $85,000. 712940.

Nof Harim, (Yefe Nof), 4, special, 3rd floor, immediate. 535758, 528852.

Beit Hakerem, luxurious flat, 4½, 2nd floor + storeroom. 02-245091, 02-522884.

Tzameret Habira, 4, terraced, 150sq.m., immediate, bargain. 662656.

Ramat Eshkol, 4½, 118sq.m., 3rd floor, $110,000. Tel. 813723.

One time bargain, new 4 room *flats*, in Gilo, *Neve Yaacov*, prices and mortgages unlinked, Shevah, 228525, 243580.

Flats for Rent

Ramot, wonderful 4, light, phone, balcony, kitchen. 02-863279.

Kiryat Shmuel, 4 rooms, fully *furnished*, garden, for one year; Kaf-Tet Benovember, 3 rooms, unfurnished, phone, long term. Lin-Dar, 02-233071.

Talbieh, 4, refinements, lift, utmost luxury. Rehavia, 669935.

Beit Hakerem, Hashahar, 3 room flat, 2nd floor. Tel. 525360.

3, phone, 3rd floor, beginning Herzog, quiet, from September. 661992.

Kiryat Yovel, good neighbourhood, 3, phone. 233294, Dror family.

3 rooms, Bayit Vegan, beautiful, view, phone, heating. 422195.

3 Shmuel Hanagid, 3, 4th floor, *from middle August*, 03-479469, evenings.

Rehavia, Kiryat Moshe centre, Armon Hanatziv, Ramat Eshkol. Pirsum Or, 3 Ben Yehuda.

Gilo, 4, in terraced, garden, privacy, $200. Tel. 417825.

*Baka, 3½ + hall, $250. Tel. 03-*827537, 02-234679.

Unique house, 2, near Y.M.C.A., $200. Tel. 03-481425, evenings.

Armon Hanatziv! 4 + phone, $200. Tel. 240343, from 15.00.

French Hill, 3, 85, view, for one year. 815145, not Shabbat.

Kiryat Yovel, 3 unfurnished, cupboards, *heating, lift, from* August. 423042.

Neve Yaacov, 3 + dinette, phone, cupboards. 854652, not Shabbat.

Jewish Quarter, 4 + dinette, spectacular, view, long term possible. 02-271146.

For rent, *3 room flat, central* heating. 635195, not Shabbat.

Hagedud Haivri, 3 rooms, phone, year or more. 02-637334.

For evening and afternoon studies, room rental, town centre. P.O.B. 2150, for 458.

Kiryat Moshe, for religious, 4, luxurious, phone, heating, from August. 522487.

Neve Yaacov, 2, partly furnished, ground floor, 914230, not *Shabbat.*

Bar Ilan, 2½ rooms, 3rd floor, partly furnished, for religious. 718387.

Long term: new 4 room unfurnished flats, Talpiot, for families or singles, $200. Anglo-Saxon, 02-221162.

Immediate, Shikun Hisachon, 3, phone, heating. 423891, after*noons.*

Talpiot, 3, Giladi, phone, heating. 223998, not Shabbat.

1½ room flat, partly furnished, immediate occupancy, 18-8 Carmon, Beit Hakerem, 535962.

Beit Hakerem, wonderful villa, *garden; Talpiot, 3-4 new*, spacious; Talbieh, 5, wonderful, view. Avi Cohen Ltd., 233125, 228922.

Furnished Flats

Bayit Vegan, 2, 3½, 4, summer, year, sale. 02-422439.

French Hill, 3 + phone, 230, from 15.8.80, for two years. 522059.

Armon Hanatziv, 3 + phone, 2nd floor, from August. 811355, not Shabbat.

Seeking roommate(f) for 3-room flat + phone, German Colony. 669801.

Beit Hakerem, Rehov Hehalutz, 3 rooms + phone, balconies. 523578.

Shmaryahu Levin, partly furnished villa, 5 rooms, 3 bedrooms, laundry room, garden. 412922.

Palmah, 2 rooms, $200. 523570, evenings 226734.

1½ room flat, furnished, quiet area. 668652, not Shabbat.

Neve Yaacov, 3 + phone, $150, from August. 02-850742, evenings.

Furnished? Empty? For vacationers, tourists. Pirsum Haviva, 1 Strauss.

Beit Hakerem, 2 + dinette, phone. $290. 04-252205, 02-526631.

Flat, 2½, furnished + phone, Ramat Eshkol, for 1 year. 817198 weekdays.

2 room flat, furnished, short term, *for religious*, Shaarei Hessed. 02-225920.

For religious, 3 + phone, near Kiryat Moshe. 2 520287 from 16.00-22.30.

Immediate, 4 rooms + phone, Palmach, $300. 712440.

Kiryat Yovel, 2 + phone, $150, immediate. 951867, 419796.

Maalot Dafna, 2 rooms + phone, partly furnished. 524566, 414120.

Kiryat Moshe, 2, *furnished* + phone, heating, 1 year or more. 5388'0, 522448.

Tzameret Habira, terraced, 4 furnished, luxurious + patio. 02-810415, 03-441337.

Neve Granot, 4 furnished, for year, from end *August.* Tel. 661479.

Neve *Yaacov*, 3 + phone, completely furnished, from August for year. 852424.

Armon Hanatziv, 3, furnished + phone, wall cupboards, view. 819518.

Bayit Vegan, 3, furnished, nice + heating + view. 02-421543, not Shabbat.

Armon Hanatziv, 3 + phone, 200, for 2 years. 635222-56, 525523.

French Hill, phone, television, *July-August*, $250. Tel. 02-816277.

Abu Tor, 4 + phone, exclusive, view to Old City, up to year. 713839, not Shabbat.

Neve Shaanan, near University, 4, *furnished, spacious, from* September for year, $330. Tel. 02-533266.

Bargain, Kiryat Yovel, 3 + heating, $125. Tel. 055-91600, from 07.00-08.00 only.

Flatmate(m,f) needed, Armon Hanatziv, 3, phone, $100. 716391, evenings.

Yefe Nof, 4 + phone, heating, year from September. *520254*, afternoons.

Neve Shaanan, *furnished* 3-4, phone, from August for year. 534455.

Beit Hakerem, 3½, garden, phone, heating, luxurious. 02-532754; 03-440006, Shabbat.

Rehavia, 2½, phone, fully furnished, long term. 631749.

Kiryat Yovel, centre, 3 rooms, phone, immediate entry. 532474.

Rehavia, spacious 2, beautifully furnished, long term. 02-665191, not Shabbat.

3 rooms, furnished, phone, Rehov Bayit Vegan, for religious. 416276.

2 room flat in villa, courtyard, *phone, near Wolfson.* 232601.

German Colony, 3, beautiful, well equipped, phone, heating. 02-660301.

Tourists, Kiryat Moshe, 3, kosher kitchen, 22 July-17 September. 02-537768, not Shabbat.

Villa, 6 rooms, garden, Ramat Denya, superbly furnished and equipped. $460. Anglo-Saxon, 02-221162.

Rehavia, 5 splendid rooms, completely equipped, $500. Anglo-Saxon, 02-221162.

Jewish Quarter, specially beautiful house + room. 240042, home 868538.

Harav Uziel, flat, 3, luxurious + view, $280, immediate, for 1 year or more. 815538, 421970.

02-667278 — D.B. — Fully furnished, 4, *Beit Hakerem*, Talpiot, Ramat Eshkol.

For tourists, luxury flats for long-short term, immediate, good areas. Kef-Li. 244008, 248558.

Kiryat Moshe, 3¼, furnished + phone, heating, $250. 521271 weekdays.

2 large furnished, heating, phone, centre, $200. 661707.

FURNISHED ROOMS

For girl, *wonderful* room in Tel Hai, close to Theatre. 638682, not Shabbat.

Rehavia, flatmate for 3 rooms + phone, $112. Tel. 02-666428.

Flats Wanted

Our exclusive clients from *abroad require* luxury flats for sale/rent, furnished or unfurnished. Kef-Li. 244008, 248558.

Our clients from abroad require flats and plots for immediate purchase. International Real Estate. 02-244773.

Visiting professor requires fully furnished flat, 3 bedrooms + phone, French Hill, from 15.8.80-15.1.81. Contact Dvorah. 02-667141, mornings.

Interested in four room flat, keymoney, *religious* area. 02-424367.

Ambassador Real Estate requires good flats all over town, especially Rehavia and Talbieh. 02-639164.

For long-term rental, 2-3 room flat + phone in Gilo. Tel. 715998.

No agents! flats required to buy, rent, keymoney. Pirsum Or, 282222.

PURCHASE/SALE

For Sale

Ski equipment, quality, K2, Hanson boots, unused. 536948.

Beautiful, used American sideboard, large, antique style. 02-665767.

Musical Instruments

Hapsanter, new and used pianos, 13 Ben Shetah. 02-244186.

Bargain, guitar, organ, accordion, drums, clarinet, violin. 02-526839.

German drum set, new. Tel. 661453, not Shabbat.

For sale, American baby grand piano, good condition. 638720.

Refrigerators

American Amana 22, 2-door, new model! 02-522645.

Sale, large Philips refrigerator, good condition. Tel. 526042.

Televisions

Sale, new Amcor Nordmende black-white televisions, 24 inch, IL16,115 including V.A.T. while stock lasts. Ampa Branch, Jerusalem, 30 Rehov Yafo. Tel. 02-227281.

Typewriters

Olympia 18 inch English electric typewriter, 35,000. Tel. 02-228836.

Washing Machines

Crystal washing machine, new, semi-automatic. 02-880742, evenings.

PERSONNEL

Situations Vacant

Metapelet, licensed, religious, for day-care centre. Tel. 716841.

Metapelet required for infant, Kiryat Yovel, 07.30-13.00. 422018, evenings.

Dental assistant required. Tel. 02-632289, Friday, Saturday.

Lawyer's *office requires*: first-class typist, archive clerk, split-shift. 02-232517.

Foreign-language typists required. Tel. 02-226270, Zmira.

Metapelet for 6 month old baby(f) at home in Ramot, full time position. 222377.

Wanted, construction draughtsman/woman for engineering office. San-El, 245844, after 15.30.

Senior secretary, experienced office management, complete command of Hebrew and English, including typing both languages, good conditions, work hours 08.00-16.00, Friday, *08.00-13.00, 02-537582.*

Hebrew-English secretary, full time position, towel service. 02-681296.

Independent Hebrew-English reception clerk(f), knowledge Arabic, airconditioned *office* in city centre, convenient hours. 02-243477.

Machine operators in metals branch *for* Atarot *factory.* 02-248083, 02-681554.

1) Diesel and benzine mechanic to manage auto fleet; 2) telephone operator (f), 3 external *lines*; 3) *secretary.* Apply in writing to P.O.B. 13229, Jerusalem. Discretion assured.

Secretary/sales promoter, for split shift work, typing and attractive appearance necessary. 02-243580.

Urgent! San Simon, cooking caretaking, cleaning, 11.00-16.30. 665671.

Watchmen, security *men*, combat unit veterans, shift work. Apply: Modiin Ezrahi, 2 Rehov Hasoreg. Tel. *02-228755, Moial.*

Wanted, religious sales *agent(m)* + vehicle for realty office. For interview: 243667.

For serious salesmen only, interested in high income in free time. Apply to Eli-Ram, 8 Habavatzelet.

Situations Wanted

Single driver, station, insurance, test, seeks employer. 02-287768.

Prisum Or, 23232 offer: clerks(m,f), production workers, *apprentices*, cleaners.

BUSINESS

Urgent! Shop-office + storeroom for keymoney, Mahane Yehuda. 02-247347.

For keymoney, city centre, 90sq.m., phone, *power*, all-purpose. 221641.

Young man, modern structure owner, 140sq.m., ground floor, convenient parking, commercial auto. Interested in business offer. 02-630536, from 09.00-11.00.

Rehavia, reputable toy shop, for rental-keymoney. 02-411815, 02-664246.

Atarot, 120sq.m., open to offers. 630315, 423844, 637615.

Carpentry workshop, sale/rental, open to offers. 630315, 423844, 637615.

Bargain, sale of diaper service, stock, goodwill. 282287, 533808.

Industrial Premises

Halls for industry-offices, 170sq.m. each, Talpiot, sale-rental. 02-636404.

250sq.m. for light industry, etc., 2 storeys, from 15.8. Monthly rental, 150sq.m. + basement + yard + parking, immediate. 02-234955.

Aminpa, Talpiot, 145-30, corner, ground, gallery, power. 02-821139.

Offices

Rental, 32sq.m., furnished, Clal Centre, $145. Tel. 02-247135, 02-418974.

Rental, 2 rooms, for office, Rehov Hillel. 245420, 245844.

Shops

Sale! Emek Refaim, shop, 26sq.m. + power, all-purpose. 632919.

Shlomzion, available for keymoney-rental, 40 + gallery. 246595, 242892.

Katamon, sale-monthly rental, detached structure, 35sq.m., suitable for clinic. 02-281782.

Rental, shop, 61 Rehov Herzog, corner Shimoni. 521028.

GENERAL

Photography

Dark-room for colour photograph development, bargain. 416188, not Shabbat.

Roof Tarring

Roof-tarring and whitewashing. 5 year guarantee. Eldad, 813445.

Vacations

For tourists. Rehavia, furnished 2-3, phone, from July. 02-223426.

For vacationers in Jerusalem! *Flats and rooms, no commission.* Pirsum Or, 02-282222.

Cottage, Jewish Quarter, exchange for two weeks in August for flat near sea. 283103.

Tourists, 3 rooms, Kiryat Moshe, kosher, phone, 22 July - 17 September. 02-537768, not Shabbat.

Rehavia, 4, 15.7.80 until 20.8.80, for kashrut observers. 02-668307.

Netanya

FLATS

Flats for Sale

3 rooms, on pillars, 2 balconies, quiet area. 053-27330.

Modern penthouse, 4 rooms, quiet area, $125,000. Tel. 053-22480.

3—3½ ROOMS

Kiryat Nordau, 3, 3rd floor, sea view, new. 234910, 411475.

Flats for Rent

3 rooms for rent, centre, furnished, July-August. 053-34903.

To let, 3 rooms, furnished-unfurnished, vacancy + phone, Friday, 04-245153: Saturday, 053-24377, from 11.00-12.00.

Furnished Flats

To let, 3½ room furnished flat, near sea and centre. 053-22542.

Negev

FLATS

Villas & Houses

Beersheba, villa, Shechuna Tet, year, possible furnished-unfurnished. 057-39880.

Flats for Sale

Beersheba, 2, 3rd floor, front, immediate, 700,000. Tel. 057-35401, evening.

Furnished Flats

Bargain in Arad, *furnished flat*, 3 rooms, for rent for 3 summers, all year possible. 057-96972.

VEHICLES

Cars for Sale

Beetle, year, 1970, semi-automatic, well kept. 057-30291.

PURCHASE/SALE

Televisions

Black and white Amcor Nordmende television new, for *sale, 24", IL16,115 including VAT* till liquidation of stock. Sale at Ampa, Beersheba branch, 115 *Herzl.* 057-36767.

LAST MINUTE ADS ★ LAST MINUTE ADS

Flats

Mortgages

Exclusive new plan at Atzmaut *Bank. See Maariv, page 3.*

Contractors

Neve Dalit offers in prestigious area, *Ramat Hasharon, 4 room* luxury flats; 5 rooms + *roof* on 3rd floor. Details: Aviv Contracting *Construction Company. 112* Hayarkon, Tel Aviv. 298733.

Bat Yam, Sheahet Hayamim, 4 rooms and penthouse, large mortgages, occupancy in 8 months. Kachten Brothers, 5 Esther Hamalka, Tel Aviv. 02-222114, 03-287837.

Raanana, luxury flats, 4 rooms + possibility of roof. 052-86855.

For religious! Raanana, Rehov Schwartz, 4, 4½. Mishab, 27 Lilienblum, Tel Aviv. 03-658144.

For religious! Givatayim, Bnei Brak, Petah Tikva, 3, 4 rooms. Mishab, 27 Lilienblum, Tel Aviv. 03-658144.

Solan, realty agency, organizing group for purchasing 4½ room flats in Ramat Gan. Price: 2,325,000 + VAT. Registration: Monday to Thursday, afternoons. 72 Sderot Yerushalayim, Ramat Gan.

Villas & Houses

Herzliya Pituah, 5 room cottage, for sale, 5,750,000. Shaashua, 052-72878; 052-77349.

Ramat Hasharon, cottages under construction, 280sq.m. construction + 250sq.m. garden. 03-253501.

Even Yehuda, improved villa, dunam, 7 rooms, extras, $250,000. 053-99304.

Zahala, for foreigners, furnished villa, 2-3 years. Tel. 470775.

Raanana, Oranim project, cottages in early construction stages, 6 + option for basement. 052-34441, 052-34596.

Raanana, Oranim project, immediate occupancy, cottages, 6 + basement. 053-34441, 052-34596.

Semi-detached house, 4 rooms, Rihon Lezion, pleasant surroundings. 03-998019.

For serious, Bnei Brak, Shikum Heh, old house + building permit for cottage, 190sq.m., $46,000. 03-705460, not Shabbat.

Herzliya Pituah, splendid villa, ½ dunam, 4 rooms + airconditioning. 03-484903.

For sale, Netanya vicinity, farm + new house, Bitan Aharon. 053-33169.

Raanana, cottage for rent, $300. 856451, work.

Savyon, 4 room house, for rent, phone, immediate occupancy, up to 3 years, $450 monthly. Anglo-Saxon. 757251, 771335.

To let, in semi-detached house, 2½, *furnished* + phone, Tel Aviv. 03-946664.

Raanana, *for rent*, cottage, 6, $400, phone. 052-26837.

Raanana, 250sq.m. cottage, ½ dunam. 052-22528, Shabbat, *10.00-14.00*; 053-34248, work, Rami.

For sale, Even Yehuda, Shikum Chen, semi-detached house + 2½ dunams. 052-25463.

Caesarea, Oranim project builds luxurious villas, overlooking sea. 052-34441, 052-34596.

Ashdod, large villa in semi-detached, in Daled, sea view, tabu, $95,000. 055-32033, work; 055-22033, evenings.

Ramat Hasharon west, luxurious cottage + ½ dunam. Marcus. 03-453966.

Ramat Hasharon, variety of cottages under construction. Ben Dov contractors, 61 Sokolov.

Binyamina, charming double fronted villa, 3 dunam garden, excellent location. 03-281286, 063-88801.

Kiryat Bialistock, cottage, 200sq.m., balconies, basement, 580sq.m. land for sale. $130,000. Tel. 03-956915.

Ramat Efal, house, 4½, garden *surrounding, good location.* 735474.

Herzliya Pituah, modern villa, near sea, monthly rent, for year + phone. 03-940645, 052-72892.

Ramat Hasharon, cottage, furnished + phone, immediate rental, until October, 475781.

Kiron, cottage, 4, furnished, for year, $250. 779704, not Shabbat.

Even Yehuda, new villa, for rent, $350, charming. 053-24410.

Rishon Lezion, penthouse, 5, 240sq.m., 17-5 Brandeis.

Bnei Brak, exclusive, two-family, asymetrical, possible separation into desirable size, *serious, quick decider.* 736408, not Shabbat.

Rent, *Moshav* near Tzrifin, modern house, 5 rooms, furnished + phone, immediate occupancy, $350. Anglo-Saxon, 757251, 771335.

For religious, cottages, Petah Tikva, on ¼ dunam, 140sq.m. built up. Mishab, 27 Lilienblum, Tel Aviv, 03-658144.

Rent, Herzliya Pituah, cottage, basement, possible furnished, long term. 456096.

Elegant villa for sale in Savyon, for serious. Frankophon. 03-731565, 03-891061.

Ramat Hasharon, cottage, 5, beautiful, furnished, August-January. 03-472770.

To let, villa, Hofit, 4 bedrooms + lounge. Tel. 053-96626.

Villa or furnished cottage needed to rent. 4 rooms + phone, Ramat Gan-Tel Gannim-Ramat Chen area. 790589, not Shabbat.

To let, cottage, Afeka, also possible to use as 2 flats. 416830.

Herzliya Bet, near Kfar Shmaryahu, 3 level house, special planning and finish, 6 rooms + office with separate entrance, tiled roof, wonderful sea view, available immediately, $210,000. Tel. 03-481371, 052-86336.

Tel Baruch, to let, bargain, $800, furnished cottage. 426433.

For sale, Eilat, cottage, $220,000. Tel. 059-72861, home. 059-74083, work.

For rent in Ramat Chen, furnished de-luxe villa, beautiful patio, 2 bedrooms, 2 bathrooms, airconditioning, American kitchen, available in September. 03-749549.

New villa for sale in Savyon, 5 bedrooms, 1¼ dunam. 752895.

Shikun Dan! Special! Elegant cottage, 3 levels on completion. 453752.

Flat Exchange

3 rooms, Tel Giborim, Bnei *Brak, for 1½ rooms*, Ramat Chen. Tel. 786510, 19.00-20.00.

Flats for Rent

Nazareth, *private house* for rent, furnished or not, immediate. Lev family, 065-72066, evenings.

Tel Aviv-Yaffo

Flats for Sale

3 room flat, 3rd floor, Kiryat *Sefer-Hashmonaim.* 247959, 229289, not Shabbat.

Tochnit Lamed, 3, 2nd floor, central heating, lift. 03-410776, afternoons.

Ramat Aviv Gimel, 3, lovely, 2nd floor, contents, expansion. 03-426443.

Tochnit Lamed, 3, 8th floor, luxury, $80,000. 412074, 449423.

Ben Yehuda, 2, 40sq.m., roof, lift, IL1,400,000, agents. 03-232221, 03-234833.

Ganei Zahala, 3 rooms available immediately, $57,000. Tel. 471070.

Lamed, 5, spacious, special improvements, full luxury. 410435.

Lamed, 5 + airconditioner, new kitchen + cupboards, must sell, $120,000. 03-412974.

North, 2 large, extras, airconditioning, 3rd floor, $55,000. 03-222476.

Tel Aviv, Sderot David Hamelech, 3 rooms, spacious, 120sq.m., 3rd floor, phone. 02-817939.

Studio flat with all conveniences, roof, near Dizengoff Centre, phone possible. Mornings, 03-295877, evenings 03-245952.

Immediate! North, 3½, 4th floor, lift, parking, $80,000. Tel. 236625, 052-23849.

Kvish Hatayassim, 2½ room flat, 4th floor, *facing garden*, September vacancy. Apply Marcus, 03-651551, work.

Afeka, 3 rooms, 3rd floor, phone, lift. 418196.

Ramat Aviv, row, 3, extension + additional floor possible. 418519.

Beeri, 3½, 120sq.m., heating, lift, 135,000. Tel. 256882, 450750.

Bargain, 3 + 4 balconies, 43 Tchlenov, Tel Aviv. 03-828507.

Afeka, 3 + dinette, on pillars, 84sq.m., $75,000. Friday-Saturday. 03-47720; all week, 04-244507.

Sderot David Hamelech, spacious 3½ room flat. 447735.

Lamed, 3, fantastic, Burla, 8th floor, sea view. 295303.

North, roof flat + balcony, licence to build. 610420, 235307.

Naveh Avivim, 3 room flat, lovely, 4th floor, $115,000. 414111.

North, quiet, prettiest, Vitkin, 4-*5 rooms, lift, heating*, parking. 03-248731.

3, 3rd floor, no lift, $62,000. 03-449618, 03-456657.

North, unique, 3 rooms, phone, $100,000. Tel. 442694.

Naveh Avivim, luxurious, 4, double *conveniences, heating, 1st* floor. 412857.

Ramat Aviv, near University, 3, 3rd floor, quiet area, immediate. 828248, 09.00-12.00, not Shabbat.

Naveh Amirim, Herzliya, 5-30 Yair Stern, 5, 8th floor, swimming pool, shopping centre, $120,000, immediate vacancy. 03-237852, work.

Near Municipality, 2½, balcony, on pillars, well kept. 04-242484, 03-268067.

3 rooms for sale, centre Tel Aviv. 04-244183, 04-81212.

North, 1½, balcony, hall, high parterre. 467058, 442306.

North, quiet, 4, 3rd floor, 85sq.m., $55,000. 455906.

Urgent, Tochnit *Lamed*, 5, luxury, 160sq.m., 03-425506, evening.

Ramat Aviv, Gimel, 3 + dinette, 1st floor, German kitchen, wall cupboard, immediate *occupancy.* 3,000,000. Tel. 429041.

5, Levi Eshkol, Shikun Lamed, high floor. 427430.

Mograbi area, 3½, nice, 3rd *floor, $40,000.* 03-227391.

Dizengoff Centre, room + roof, 60sq.m., $30,000. 03-220368.

Wonderful, comfortable, quiet, North, heating, cupboards, airconditioning. 03-751497.

Neot Bracha, luxurious 3½, *for sale/rent.* 03-228252, weekdays, 02-813563.

Flats for Rent

Naveh Avivim, 2, phone, airconditioning, $300 from September. 418597.

North Tel Aviv, 2, nice, first floor, immediate. 397630, from *16.00.*

Ramat Aviv, 4, all im*provements, special, nice.* 420265, 411557.

Naveh Avivim, *for* 2 years, 4½ rooms, double amenities, heating. 02-419654.

For tourists, any period, 3½ North, airconditioned, furnished. 03-246841.

Bavli, rental project, 4-5 room luxury flats, long term possible. 262075, 283096.

Kikar Hamedina, for rent, 6 rooms, furnished, airconditioned. 03-252020.

Nordau, 1½, phone, cupboards, gas, immediate. 459583, 440961.

Flatmate for 3, furnished, phone, central, quiet location. 03-554228.

Monthly rent, 2 rooms + large lounge, garden. Day, 455964; evening, 410558.

4, Givatayim, cupboards, spacious, kitchen, dinette, like new. 778338.

Central Tel Aviv, spacious, 2 + phone, as new, quiet. 03-478463.

Third flatmate, north Tel Aviv, 4 + phone, lift, $117. Tel. 249690.

Lamed, 4 rooms + phone, lift, parking, heating. 417725.

Bavli, luxurious 3 rooms, elegant, long term. 281462.

Ramat Aviv, 3, phone, IL1,250. *Tel. 063-22042.*

Bavli, 3 rooms, central heating, phone, lift. 03-415727.

Near Habima, 2 rooms + phone, for residence/office. 280608.

North Tel Aviv, 3 rooms, furnished, phone, 2nd floor. 255061.

Near Tel Aviv University, 3 rooms + phone. 02-281365, 02-813119.

3 luxury furnished, Bavli, lift, heating, immediate. 443447.

3 spacious, phone, for residence or office. 03-704874, not Shabbat.

North Tel Aviv, Sharett, 4 luxurious; David Hamelech-*Malchei Yisrael*, 3½-4. 263063.

North, 3 furnished, phone, extras. 392575, 262573.

Neot Afeka, 4 furnished for two years; possibly 3 only. 484088.

Studio flat to let to individual, ground floor. 339670.

North Tel Aviv, Sderot Emanuel, 3, phone. 751788.

4 furnished, phone, Hechal Hatarbut, luxury, lift, heating, parking. 04-259041, 04-661567.

Neot Afeka, nice, 3, phone, 3rd floor. 482969, 417762.

North Tel Aviv, 1½ furnished, phone, immediate. 03-455549, 03-446846.

Flatmate for 3 room flat monthly rental, phone. 239069.

Ramat-Aviv, bargain, 3, possibly + contents. 421967; 417567, Eiran.

Ramat-Aviv, Tochnit Lamed, 4 + phone, unfurnished. 417567; 421967, Eiran.

Ramat-Aviv, 2½-3 + phone, immediate. 421967; 417567, Eiran.

Ramat-Aviv, 3 rooms, partially furnished. 723129, mornings; 771647, evenings.

North, 3 rooms, 3rd floor, bank guarantee. 796030, not Shabbat.

Hofit, 3 rooms for rent July-August, for vacationers. 053-96515.

Neve-Sharett, immediate, rental-sale, furnished 2½. 03-470090.

Keymoney

Kikar Dizengoff area, keymoney, 2½ room flat. 413633, afternoons.

3, keymoney, Tel Aviv, religious preferable, 2 flats. 03-889272.

Flats Wanted

American family interested in renting flat or villa in Tel Aviv area, 3-4 bedrooms, central heating for year, August 1981-August 1982, 421861, Mr. Perry, room 609, till July 27.

Free! We'll let your flat according to your request. Matda Dirot Ltd. 03-245362.

5 room luxury flat, required in North Tel Aviv. 263063.

Belgian tourist family interested in flat, luxurious, quiet, phone, in North, for 3 months from August. 229677, not Shabbat.

THE JERUSALEM POST

CLASSIFIED ADVERTISEMENTS

In cooperation with Haluah He'adif of MA'ARIV and DAVAR

All classified advertisements for Friday submitted to Haluah He'adif by the Wednesday evening preceding publication appear in this section.

הלוח העדיף־לוח מעריב

כל מודעה מתפרסמת ב מעריב ודבר

Holon-Bat Yam

Flats for Sale

Bat Yam, 3 rooms + 2 balconies, corner, 1,900,000. 03-863330.

Holon, 3 rooms, 3rd floor, fitted cupboards, solar heating. 900,000. Tel. 03-833938.

Holon, 4 + roof, under construction. Rehov Hamaapilim. Details, Manara Ltd., 39 Sokolow, afternoons.

Holon, 2, large, 84sq.m., large balcony, quiet respectable area, garden possible. 599926.

Holon, two storey, 16 Rehov Gush Etzion, 4 room flat, floor on pillars, immediate occupancy. 845349, 10.00-13.00, 17.00-19.00, office.

For sale, Holon, flat, 3 + dinette, front, parking. 856205.

Flats for Rent

3 room flat, to let, phone, no agents. 03-863346.

Holon, 3½, no phone, 150 Bialik. 853197, 410459.

Dan Region

Flats for Sale

Petah Tikva, huge penthouse, Kfar Ganim, special, enchanting, all exposures, exclusive to International Real Estate. 30 Haim Ozer, Petah Tikva. 03-901210.

Kiron, for sale, 3 rooms, 1,600,000, available immediately. 755394.

Ramat Gan, 2 + dinette, balconies. Tel. 04-935588.

Ramat Gan, 3½, Hamatmid, 3rd floor, front, 110sq.m., lift, heating, parking. $90,000. Tel. 732591.

Petah Tikva, 3, Ein Ganim, Gan, unique architectural design. 903186.

Petah Tikva, Kfar Ganim, 45, elegant, immediate, $120,000. Tel. 929666; work, 881003.

4, elegant, Givatayim, Borochov, central heating, parking. 03-736323.

Ramat Gan, 3 large, IL2,900,000, lift, parking, heating. 03-236203.

Bargain, 3 rooms, 2nd floor, on pillars, quiet location, 1,900,000. Tel. 787633.

Ramat Gan, 3 + workroom, 3rd floor, 100sq.m. 770477.

Kfar Ganim, Petah Tikva, exclusive flats, 4½ + 5 + penthouses, excellent quiet location, excellent construction and planning. Herodion Ltd., 2 Berkowitz Arcade, Petah Tikva. 909958, 17.00-19.00.

Petah Tikva, bargain, 4, beautiful, well-kept, extras, immediate. 920275.

Petah Tikva, good area, 3, new. 906996, not Shabbat.

One-room flat, Kikar Noah, Givatayim. 410083.

Petah Tikva, 3 rooms, Gan building, first floor on pillars. 229480.

In Ramat Gan, 4 + roof, 8th floor, 2 lifts, parking. 703212, 723129.

Givatayim, 5, 150sq.m., $135,000. Super-Bayit, 03-905161.

Petah Tikva, 4 rooms, near centre. Super-Bayit, 03-905161.

Petah Tikva, bargain, 4 rooms, Frankfurter corner Rothschild. 924243.

Givatayim, Sirkin, 3, on pillars, 68,000. Tel. 739695, not Shabbat.

Petah Tikva, near Beilinson, 3½, dinette, extras. 929161, 788674.

... luxury, centre Ramat Gan, 150,000. Tel. 03-725410.

Holon, real estate agencies organizing group for acquisition of 4½ room, Ramat Gan flats. Price: 2,325,000 + VAT. Registration: Monday-Thursday, afternoons, 72 Sderot Yerushalayim, Ramat Gan.

... or 4½ + 2 rooms, Givatayim, Borochov, luxury. 733098.

Petah Tikva, 4, 120 sq.m., 3rd floor, front, 798141, not Shabbat.

Kiron, 4 rooms, 4th floor, on pillars, good condition, immediate vacancy. 268177.

... room flat, 35-13 Hamaagal, Savyon, American kitchen, luxurious, $66,000. Tel. 750645, 08.00-12.00, 16.00-20.00.

... rooms, near Anatomy Museum, Petah Tikva. 924810.

Kiron, 3 rooms, Regba kitchen, 4th floor + lift. 2-17 Rehavat Haoren (opposite Bank Leumi), 45,000. Tel. 483721, work.

Petah Tikva, 2 room flat + hall. 906663, not Shabbat.

Kiryat Ono, Rehov Kaplan, 1½ room flat, for building + garden. 34607.

Petah Tikva, row cottage, Rehov Dakar. 04-254920.

Herzliya, 3½ rooms + dinette, quiet, pleasant area, front, 2nd floor, 115sq.m., $60,000. 03-942559.

Givat Shmuel, 3, bargain, good condition + cupboards. 3rd floor. 71956.

Ramat Gan, Merkaz Bialik, 3 rooms, spacious, improved. 33645.

Ramat Ilan, near Bar Ilan University, 5, furnished, 11th floor, double conveniences, airconditioning, wall-to-wall carpeting, wallpaper, curtains, etc. immediate occupancy. Work: 717806. Evenings and Saturday: 03-751983, 03-717061.

Petah Tikva, religious area, 4½ rooms, luxury, under construction, Anglo-Saxon. 911294.

Flats for Rent

Petah Tikva, 3½ to let, phone, furniture. 298061.

Ramat Gan, semi-detached, 4, furnished, phone, garden. 03-797722.

Ramat Gan, 3, furnished, phone. 210. 730701, 719249.

Ramat Gan, 4 rooms to let, phone, $275. 03-613230.

Ramat Ilan, 4 rooms, phone, long term, $260. Anglo-Saxon, 757281, 771335.

Petah Tikva, 3, phone, cupboards, airconditioner, option, 14,000. Tel. 03-921012.

Central Ramat Gan, 3½ rooms, monthly rental, phone, parking. 789343.

Givatayim, 3½ rooms, partly furnished, phone, parking. 319663.

Ramat Gan, 3 + work corner, spacious, well kept, $200, phone. 03-739690, not Shabbat.

Ramat Gan, semi-detached, 3 room flat + phone, central, quiet location. 749135, Milstein, not Shabbat.

Ramat Gan, 3 + phone, $200. Tel. 722230, not Shabbat.

Kiryat Krinitzi, 4 rooms, furnished, phone, for year and more. $300. Anglo-Saxon, 757281, 771335.

Petah Tikva, 2 rooms + hall to let, furnished, phone. 916468.

Petah Tikva, Rothschild, 3 large and spacious. 929841, not Shabbat.

Petah Tikva, 4 rooms, near centre. Super-Bayit, 03-906161.

Petah Tikva, penthouse, 2, partly furnished, phone. 913254, 904496.

For young couple, 2½, Petah Tikva, 14 Pinkas. 916145, Jeteinitzky.

3 rooms, 2nd floor, parking, no small children. 922030.

Petah Tikva, for religious, 5 rooms, furnished, heating, airconditioner. 928447.

Petah Tikva, Rothschild, 4, spacious, cupboards, 2nd floor. 03-923877, evenings.

Shikun Mishab, 85 Hashomer, 2nd floor. 760932.

FURNISHED ROOMS

Ramat Gan, room + kitchen with refrigerator, gas, for residence/office. 621169.

Flats Wanted

Urgent for clients! 4-6 rooms, villas, area for construction, Bnei Brak. Sherut-Kol, 03-701488.

Waiting clients and our overseas offices require to buy flats, villas, in Petah Tikva and centre. International Real Estate, 03-901210, 03-704895, 02-244773, Miami Beach, 305-6730291.

Hasharon

Flats for Sale

Netanya, shikun Nordau, new 3½ room flat. 03-752626.

Herzliya, good neighbourhood, 3 rooms + improvements. 980,000. Tel. 057-37516.

Ramat Hasharon, 4, roof, partially furnished; 3, roof. 482135, office; 052-86964, Saturday.

Ramat Hasharon, under construction, 5, lift, possibly roof. Neve-Li, 61 Sokolow.

Herzliya, Naveh Amirim, flat, 4, elegant, $110,000. Tel. 03-482896, 17.00-19.00.

Herzliya, 4, 1st floor, spacious, front. 364,000. Tel. 052-82329.

For sale, flat, 3½ rooms, central Raanana, elegant kitchen. 052-25463.

Raanana, 3½, pleasant, quiet, with cupboards, 100sq.m. 052-28351.

Ramat Hasharon, 3 + dinette, centre, quiet, immediate occupancy. 03-479799.

Ramat Hasharon, 3, 3rd floor, IL2,750,000. 10 Haoren, Eviatar.

Flats for Rent

Furnished flats to let, near sea, from $400 monthly. Anglo-Saxon, Ashkelon. 051-23775.

Rishon Lezion, 3½ rooms, 4th floor, phone, Rehov Hazayit. 03-947394.

Rishon Lezion, 2½ rooms, closed balcony, 4th floor. Tel. 948810.

Rishon Lezion, monthly rent, 3 rooms + dinette, parking, 3rd floor. 259927.

Kfar Saba, 3½, unfurnished, 4th floor, no lift, from August. 052-29931, afternoons.

Ramat Hasharon, 4 elegant, new, phone, double conveniences, for year. 03-257265.

Ramat Hasharon, 3 furnished, modern kitchen, phone, near Matnas, $260. Tel. 03-474395.

To let, Herzliya Pituah, 5, pool, heating, $550. Tel. 03-613230.

Raanana, 3, 3 balconies, phone, bank guarantee. 03-248727.

Luxury flat, 3 rooms, front, 1st floor, on pillars, Sderot Weizmann, Ramat Hasharon, to let, immediate. 417268.

For rent, Ramat Hasharon, 5 room flat, especially large, 160sq.m., luxurious, 2 baths, 3 conveniences, long term possible. Tel. 477026.

Sale/rent, 3 furnished, 140sq.m., Herzliya centre. 052-83393.

Hod Hasharon, 5 luxurious, excellent location, lift, solar heater. 052-24632.

Herzliya, 3½, 3rd floor, centre, lovely. 728288, from 15.00.

Herzliya Pituah, monthly rental, 2 bedrooms, double conveniences, furnished, phone, immediate occupancy. 052-72406, 07.00-09.00.

Herzliya, Ezra Hasofer, cottage to let. 02-521014, from Sunday, also 03-801292.

Southern Region

Flats for Sale

For religious, Rehovot, 3 (one small), 2nd floor. 02-635883, 03-926829.

Rehovot, 3½, 5th floor, lift, balconies, new, immediate. 621767, 223324.

Holon, Kiryat Sharett, 3, 3rd floor, 80sq.m. Tel. 03-802029, 03-809479.

Rishon Lezion, centre, 3 large, nice, no agents. 03-948365.

3½ rooms, 2nd floor, Ramat Ben Zvi. 054-70453, 067-67868.

Rishon Lezion, 4, new, immediate occupancy, extras, lift, parking. 03-854595, evenings.

Rishon Lezion, 3 room flat, 5th floor, dinette, lift. 061-39082.

Lod, 4½ rooms, American kitchen, extras, phone. 054-20676, evenings.

Rehovot, 3 rooms, 2nd floor, near Faculty, 1,800,000, 3 tenant building, 6-7 Beeri.

Flats for Rent

Rishon Lezion, Olei Hagardom, 3½, phone, 2nd floor. 03-807016.

Vehicles

Cars for Sale

Bargain, Fiat 127, 4 doors, end of 79, guarantee. 853875.

Fiat 128, second owner, 1973, 115,000, year test. 875235.

Sussita van, 1971, excellent, after overhaul. Tel. 997819.

Sussita, dual purpose, 1969, commercial, excellent, radio. 865122.

Ford Taunus 17, automatic, 71, radio, year test. 03-947394.

Ford Transit, 73, German, for passengers, overhaul, test, roof rack. 03-859749.

Renault 16TL, 8,000km. Tel. 735456.

Fiat 133, 1979 model, 16,000km., 280,000. Tel. 03-889533, 03-590756.

Citroen GS, 71, 76 engine, excellent condition, 150,000. Tel. 03-921012.

For sale, Sussita van, 72 model, bargain. Tel. 03-944155.

Fiat 127, 1978, passport/regular, excellent. 429404, 18.00-19.30, from Sunday.

Commercial Rekord, 1969, excellent mechanical condition. Call 053-37550, weekend.

Renault 12, 1975, 105,000km., test. 055-33334, 055-42571.

Fiat 1600, station, 1976, one owner, 5 gears, airconditioning. 055-24984.

Ford Escort, 1970, engine 2-1100, good condition. 03-591252.

Cortina 77, automatic, 50,000, alarm, radio, IL440,000. 052-22728.

Subaru GSR 1973, 1978 engine. 051-28182, work hours, Dan.

Renault 4, 71, good condition, year test. 03-472971.

Fiat 124, automatic, 1974, excellent, 80,000km. 280815.

Volvo 343, 1977, automatic, airconditioning, 35,000km. 867753.

Fiat Ritmo 79, 1500, excellent, passport or regular. 054-83273, not Shabbat.

Sussita commercial 72, year test, good mechanical condition. 392397.

Ford 14-16 passenger lorry, 1975-76. Tel. 066-22348.

Fiat 127, 4 doors, 1979, 9,000km., 400,000. Tel. 052-32960.

Rom van, box, benches, 1979, 16,000, excellent. 03-503999.

Simca 1100, dual purpose, 1979, 22,000km., 300,000. 03-720679.

Opel Rekord station, 1960, good condition. Tel. 773907.

B.M.W. 2000, one owner, good condition. 03-450541, afternoons.

For sale, Chrysler 1508, 1979 model. Tel. 583535.

Fiat 124 station, 1979, bargain. 797215, work; 745392, home.

Bargain, Peugeot 304, 1974, excellent mechanical condition. 052-23871.

Volkswagen Polo 900, 1977, passport to passport, 40,000km., one owner. 055-33692.

Ford Cortina automatic, formerly rental, year test. IL100,000. Tel. 844050.

Sussita station, excellent condition, 76 engine. Tel. 848850.

D 300 lorry, 46,000km., 1975, test February. 03-415675.

Must sell, Subaru R 2, 1972, excellent. 03-588818.

D-100 van, 1968, year test; D-500 lorries + test, open box. Yagur garage. 04-952291.

Renault station automatic, 1976, 48,000km., new condition. 420,000. 052-77168, not Shabbat.

Alfasud 75, one owner, good condition. 843108.

NSU 1000, 1972, good condition, 19 Rehov 101, Ramat Chen.

Subaru 1600, 1979, one owner. Tel. 067-50606.

128 station, 1979, 5,000, new; Autobianchi, 1966. Tel. 052-86157.

Fiat 127, 1972 model, radio. 052-82567, from 14.00.

Peugeot van 1978, one owner. 067-67332.

Fiat 127, 1979, one owner. 067-50606.

Rekord station, 1978, automatic, 40,000km., excellent. 834111, 700767.

Subaru 1973, rare, 835681, from 13.00.

Peugeot 404, automatic, 1972. Tel. 447675.

Simca van, 1100, 1979, one owner, fantastic condition. 656971, work.

Escort 1100-4, 1979, excellent, test, 69,000, second owner. 03-726318.

Volvo truck, 88 N, double axle, tipper + box, refrigeration unit + facilities for carrying fresh meat, possible body only. 02-918521.

NSU 1000, 1969, good, radio. 908581, 703444, home.

Simca 11, 1974, one owner, test, excellent. 03-479255.

Hillman Minx, 1970, one owner, due to departure. 03-476485, afternoon.

Fiat 600, 68, after overhaul, good condition. 052-27267.

Chevrolet Nova, 66, good condition. Call, 052-29529, afternoon.

El Camino, GMC Sprint, 77-8, new bargain. 052-28092.

Opel Commodore, 69, after overhaul. Tel. 557885.

Peugeot 304, 1971, second owner, 100,000, radio, year test. 477759.

Short Jeep, 68, needing rings and bearings. 597265, home; 599770, work.

Fiat 238, 1975, one owner, after overhaul. 03-332910.

Volkswagen Beetle, 1972, 170,000km., one owner. Tel. 053-25606.

Bargain, Fiat 850, 1966. Tel. 373715.

Citroen, GS, 72, 105,000km. 052-28092.

Passport to passport or regular sale, Volkswagen Passat station, 1979, excellent condition, 15,000km. 10-5, Rehov Hafetz Haim, Ra'anana. 03-426630.

Commercial Sussita Ford, 1966 + windows. 03-909163, not Shabbat.

Contessa 900, 1965, well kept, overhaul, year test. 793173, 774173, not Shabbat.

Fiat 128, 1976, one owner, 77,000km., well kept. 947790.

Fiat D 600, 64, good condition, year test, 32,000. 03-807189.

1972 Volkswagen station, closed, automatic, year test, one owner, IL140,000. S.K.L. 723721.

Peugeot 304, 1972, private, well kept. 03-926921.

Taunus 17, 1967, test, well kept, economical, 80,000. Tel. 03-478857.

Ford Escort, 1100-2, 1970, year test, radio, excellent. 435649.

Opel Commodore, G.S., year test, excellent condition. 03-901169.

Registered Subaru service, M.Z.G.M., 58 Amal, Kiryat Arye. 921476.

Transit, 1970, one owner, radiotape, year test, well kept, bargain. 03-997041.

Ford Granada station, 1973, power steering, radiotape, year test, automatic, extras, bargain. 03-770268.

Closed Simca 1979, passport to passport, 052-25689, Friday, 14.00-20.00, Shabbat till 12.00.

Oldsmobile, 1976, excellent, bargain or passport to passport. 03-797087.

Bargain, Opel Manta, 1971, IL60,000, needs overhaul. 03-424950.

Cortina XL, 1974, automatic, one owner, excellent. 052-88490.

Bargain, must sell, Saab 65, before test, good mechanical condition. 396136, 391525.

Mini Minor, 1000, 1970, second owner, good condition. 854406.

Simca 1100, dual purpose van, 1979, one owner. 314378, 314715, 236210, home.

Peugeot 504 station, 1977, from farm, IL450,000. Tel. 063-78308-7, from 08.00 to 15.00.

BMW 318, 1976, 82,000 km., lovely. 03-451006, 04-727062.

Alfa Romeo Alfetta 1.6, 1979, 8,000km., as new. 02-415261, 04-236958.

Ford Escort 1100, 1970, 2 doors, radio. Tel. 03-313021.

Bargain, Opel Rekord 1700, 1972, 80,000km. 455860, 832016.

Ford Escort 1100-4, 77, excellent, bargain, 69,000, second owner. 03-725318.

Dodge double van, 1973, excellent, 150,000. Kibbutz Mahanayim. 067-61834, daytime, to Hanoch.

Sussita station, 69, year test, excellent condition. 795659.

Pontiac Ventura, 73, 6 cylinder, IS22,000. Parked in lot, 30 Rehov Kaplan, Beilinson eastern gate.

Volkswagen Beetle 1200, 71, 78 engine, IS13,000, wellkept. 924611.

Lark, 1965, excellent mechanical condition. 35,000. Tel. 03-922358.

Fiat 128 station, 73, economical. 924408, home; 906268, work.

Opel Kadett, 1974, 4 doors, radio, 78,000km., excellent. Tel. 053-37471.

Peugeot 404, 65, one owner. 742542, not Shabbat.

Saab 96, 1964, 72 engine, radio, good condition: 789758.

Subaru, Young 360, 1970, good condition. 725384.

Beetle 1500, 1969, radio, test. 743755.

Fiat 600, 1961, good condition, test. 055-31082.

Peugeot 304, one owner, well kept. 053-39719, work, 03-651051.

Vauxhall Viva, 1969, year test, electronic ignition. 054-71614, evening.

HUNDREDS MORE CLASSIFIED ADS APPEAR ON PAGE 10, 11

Escort, 1975, formerly managerial + radio, IL156,000. Tel. 03-892578.

Fiat 127, 1975 model, 67,000, IL210,000. Tel. 03-414872, not Shabbat.

Peugeot 304 station, 1977, radio, 140,000km., one owner, IL325,000. Tel. 03-455126, work hours.

Renault 16, automatic, 1976, excellent condition. Tel. 255261, Danny.

Fiat 850, 1965, excellent mechanical condition. 992305.

M.Z.G.M., Alfa Romeo registered service. 58 Amal, Kiryat Arye. 921476.

Simca 1100, dual-purpose van, 1979, one owner. 314378, 316718, 236210, home.

Volkswagen Variant, 1969, after overhaul, excellent mechanical condition. 052-21208.

Lancia, 1600, 1977, test, 80,000km., 450,000. Tel. 054-71264.

Motorbikes

Jawa 250 sporty, 1972, good condition. 03-310502.

Jawa motorcycle, 59, 2.5 h.p., excellent, IL19,000. 725568.

Bargain, Honda, 1973, good condition. Tel. 232516.

Driving Schools

Learn to drive quickly, flat rate, Hadar. 720323, 745612.

Cars Wanted

Private, requires Peugeot. P.O.B. 6383, Tel Aviv. Tel. 03-456589.

Haifa

Cars for Sale

Subaru 1600, for sale, end 1977. Tel. 065-22411, evening.

Volvo 245 DL station, 1979. Tel. 065-93261.

Fiat 131, 1976, good condition. Tel. 254575.

Urgent, bargain, Volkswagen, Derby 80, 10,000km., insurance, radio-tape, 600,000. Leibowitz, 21-27 Hashoshanim, Carmiel. 053-39205, 053-31465.

Peugeot 404, 1964 overhaul, spray. December test. 04-707175.

Subaru station, 1979, 20,000km., Yokneam Ilit, block 93-14.

Fiat 128, 1116, 1974, August test, excellent. 04-255462.

Closed commercial Volkswagen LT 31, 1975, 3 months test, including passenger transport. Tel. 04-928484, Abrashka.

Peugeot 504, 1979, one owner, 24,000km., Work, 720115, 724743; home, 331083.

Fiat 127, second owner, 70,000km., IL245,000. 522363.

Fiat 124 station, 1974, one owner, excellent, IL200,000. 04-933650, evenings.

Volvo station, 1970, airconditioner, radio, excellent, IL220,000. 524505, 51831.

Peugeot 404, 1969, excellent, 140,000. 02-850353, 02-639241-443.

Motorbikes

Due to departure, Super-sport Vespa 66, good condition. 065-66201.

Cars Wanted

Seeking Volvo, 1977-1978, from disabled, good condition. 256675.

Jerusalem

Cars for Sale

Sussita, dual purpose, 69, excellent, after overhaul. 411187.

Peugeot 404, automatic, 1974, 110,000km. 244442, evening 524386.

For serious! Audi 100, automatic, 1974, very clean. 715293, 668565.

Volkswagen 1200, 1970, must sell due to departure. 711943.

Passport to passport, Autobianchi, 1979, 30,000km., excellent, 562316.

Fiat 127, end 72, good condition. 02-862398.

Fiat 128, 1974, excellent condition. Home, 528035; work, 02-289272.

Peugeot 403, 1962, after overhaul. 02-539788.

Beetle, 1300, 1975, 70,000km., excellent. 02-719992.

Autobianchi, Elegant, 1975, 62,000km., 210,000. Tel. 02-631504, 02-533139.

Transit, 1974, good condition, immediate. 02-660035.

Commercial Opel, 1971, excellent condition, IL160,000. Tel. 233981, 420898.

Purchase/Sale

For Sale

Auction of objets d'art, Saturday evening, Heichal Haomanut, 40 Geula, corner 52 Allenby, at 20.00.

Sale, bookkeeping 1513 machine and cards. 264397, Shabbat also.

Storage and display tables, cupboards, shelves, gondolas. 216134, Zvika.

Sale, Galit sailboat, good condition. 063-90289.

Radial drill up to 40mm. drill, with possibility of screwing, second owner, drills up to 16mm., new, bargain. 829708; evenings, 778603.

Sale and purchase of second hand bar, ice cream parlour, restaurant equipment. General Equipment, 14 Ibn Gvirol, Tel Aviv. 03-264247-8.

For carpenters, improved wood working lathe, all accessories. 332976.

Sale, 50mm. pillar drill. Hibernia, 055-43381, evenings.

New American Caloric gas stove, $1250. 03-424413.

Automatic internal switchboard + switchboard 3/9, reads microfilm, reads and prints microfiche, short-wave dosage scales, acetate rolls, coin mechanisms, electric air fresheners, micro-wave alarms, and others. 442351, 447528.

Legal library, including law reports, statutes, law books. Call 02-228640, Yehiel.

General Electric 21 cube refrigerator + icemaker. AEG clothes dryer, airconditioner, stereo system, video. 10-5 Rehov Hafetz Haim, Raanana.

Table, 4 chairs, beds, carpets, curtains. 10-5 Rehov Hafetz Haim, Raanana.

End of season sale, up to 50%, has started at Noga Fashions, *blouses, skirts, dresses, suits*, various cloths and patterns. 09.00-17.00, Tel Aviv, 20 Ahad Haam, 2nd floor.

Evinrude marine engine, 20hp., after run-in. 285348, work hours only.

Modern! American cooking and baking oven, self-cleaning. 740918, 288361.

Excellent Westinghouse dishwasher, new Philco airconditioner. 054-75111.

New, sophisticated American Caloric oven, in packing. 063-99142.

Lovely children's room. Solomon, 7 Brenda, Petah Tikva, evenings.

General Electric 21 refrigerator, washing machine, dishwasher, Westinghouse airconditioner, carpets, Amcor 4010 oven, loudspeakers, furniture, typewriter, etc. All as new. 052-37471.

Restaurant equipment, refrigerators, mixers, kitchen utensils, tables, chairs. Daytime, 065-22405; evenings, 065-91903.

Bargain, baking oven, washing machine, clothes dryer, airconditioner, etc., new. 03-906301, not Shabbat.

Westinghouse airconditioner, stereo system, dishwasher, silk carpet. 426343.

Amcor 11 with insurance, Candy automatic washing machine. 03-479255.

4 new atmospherical gas burners, low pressure, 500,000. B.T.V., from Eclipse Company, U.S.A., 896092.

106mm. projector, gas oven, beds, dryer. Schwartz 1918, Raanana.

We install airconditioners and decorative air shafts, 5 year guarantee. 03-769796.

Tadiran airconditioner, 1½, as new, certificates, guarantee. 055-28138, from Saturday evening.

Electra + heating + refrigerating, 2 hp., excellent, IL28,000. 03-599650.

Selectric typewriter, English, self correcting. 03-484642.

Dinghy, Volvo engine, new in package. 051-24655, 051-33189.

Sale, commercial freezer, almost new, Caloric oven, General built-in dishwasher, used, bookshelves and Grundig gramophone. 457830, Tel Aviv.

Nikon camera + lenses, accessories. 851181, from 08.00-13.00, not Shabbat.

Liquidation of stock! Briefcases from IL400, 86 Herzl, Tel Aviv. 820805.

Furniture

From Denmark: lounge suite, glass table, IL65,000. Teak dinette, IL25,000. Stereo, IL35,000. 03-315604.

New exclusive furniture, foreign made + carpet. 03-802029, 03-809479.

Double bed, mattress, dressing table, nightstands. 25,000. Tel. 581292.

Musical Instruments

Piano Centre, new, used pianos, organs, accordions, convenient payments. 75 Dizengoff. 298373.

New, used pianos, accordions, selling/buying/trade in. 105 Ibn Gvirol, Tel Aviv. 247351.

Yigal's organ shop, 20 Tchernichowsky, Tel Aviv. 292070.

Sale, accordion, tape, water pump, plastic tubes. 063-31818.

Piano Centre, pianos, organs, accordions, new and used, convenient payments, 75 Dizengoff. 298373.

Fair exchange for your money, when purchasing instruments at Halilit, producers and importers of musical instruments, holders of Best Buy of the Year title, 1980, Halilit, Kikar Hashaon, Yafo.

20% discount, convenient payments, Klei Zemer, largest importers of musical instruments in Israel, Tel Aviv, 210 Dizengoff, Tel Aviv.

Flute, new, silver low C, for sale. 052-23946.

Russian and Rumanian pianos, organs, guitars, Scandali accordion. 391295 from 19.00.

Pets

4 month old Cocker Spaniel. Rishon Lezion. Tel. 03-945908.

Keishund (Eskimo) puppies, champs family, with certificates. 419950.

For sale beautiful Persian kitten, for serious. Tel. 912557.

Black female cocker, two years old, seeks warm home, garden preferred. 03-922390.

Siamese kittens for sale, marvellous, 1,200. Tel. 770554, 737465.

Trained watch dogs for sale. Dog Pension. Apply in writing to Amichai Ben Zeev, Kibbutz Hulata, Doar Na Upper Galilee, 067-35846-7-8.

Siberian husky, Dalmation, Persian cats, 231671, 44 Frishman, also Shabbat.

Refrigerators

Tadiran 400, excellent condition + year's insurance, IL20,000. Tel. 859771.

I buy refrigerators for cash + sale, trade in, repairs 824535, 297651.

Used refrigerators, all sizes, cheapest prices in Israel. 824535.

Excellent Friedman refrigerator for sale, 16 cube + insurance. 705911.

General Electric 16 + 18 + 21 + 22 + 24, in packaging, + guarantee. 03-720817, 03-729253.

Tadiran 400, excellent condition + year insurance. 20,000. Tel. 859771.

New General Electric 21 cube refrigerator. Tel. 483037.

Stereos

Due to departure, Teac tapedeck 300. 03-999820.

Receiver, Harmon-Carden, Buzak speakers, Dual turntable. 428601.

Sansui, 5,500, Dual, 604, APA speakers, due to travel. 776229.

Only for serious, original Kieff Concerto, Yamaha 25x2 receiver, DEC turntable. 052-96157, 052-96315, evenings. 052-33300, work.

Direct from importer, rare bargain, choice of original Kenwood stereo systems, direct import, no agents, half market price. Sale in display hall, 10 Geula, Tel Aviv. Tel. 654152.

For serious, Akai system, 1979, as new, IL100,000. Tel. 03-412074, 03-449423.

Speakers with exterior defects, half price. New Stereo, 55 Katznelson, Givatayim. 03-739644.

Televisions

Philips video 1700, like new + 5 cassettes. 03-484642.

Saba video/tape for sale 6,000 like new + 3 cassettes. 03-235763.

Purchase

Seeking used IBM Hebrew typewriter. 055-92161, from 07.00-14.00.

Interested in buying used construction wood. 916404, home; 264221-2, office.

Personnel

Situations Vacant

Dental assistant(f), Ramat Hasharon, every afternoon. 478013.

Experienced Hebrew typist needed, 08.30-13.30. Tel. 03-249121.

Interested in profitable, enjoyable work in cosmetics field? 911519.

Safari restaurant, Atarim Square, seeks waitresses, age 20-30, only English speakers. 283397, manager.

Ben Yehuda, accountant's office, part of office to let. 655134, 440616.

Housekeeper needed, Ra'anana, all week, possibly without cleaning work. 03-477026.

Manager with initiative needed, possibly pensioner. 280083.

For interesting, responsible work in exports required secretary, high school graduate, fluent in English, Hebrew, 08.00-16.00. Tel. 707116-7-8.

Worker with experience for kindergarten. 413815, 14.00-17.00, only.

Woman needed for care of elderly sickly woman, moshav near Netanya, accommodation on site. 03-315095.

Workshop teachers: metal, wood, electricity/electronics, home economics, formulation ability. 03-453181.

Trisol Ramat Hasharon, requires experienced workers, 3 years at least, for aluminium window production. Work, 03-477151-5.

Experienced metapelet with references, for full time job, Bnei Brak. 707198, mornings; 780957, evenings.

High school secretariat requires clerk/typist(f), from 07.30-15.30. Tel. 03-429104.

Required, metapelet, age 40 onward, for elderly woman, all day, sleep-in. 03-453360.

Amisragas stock department requires experienced clerk, bookkeeping knowledge. Apply, Mr. Fisher, 615855.

Required, experienced English typist for 3-4 months, possible part time. 217444, from Sunday.

Required, woman for taking care of elderly woman, sleep-in, Tel Aviv. 768762, 290423.

Accountant's office, Tel Aviv, requires experienced auditor. 296306.

Senior secretary, English-Hebrew, complete knowledge of English, preferable English shorthand, possible part time. 03-614726-7.

Domestic help, half day. 052-23723, 16.00-19.00.

Widow or divorced companion sought to manage household of elderly(m) from Germany, live-in possible. P.O.B. 21125, Tel Aviv. 03-264989, afternoons.

Tel Aviv, attorney's office seeks English secretary-typist. 454940, 455206.

Kindergarten teacher in Pardes Katz wanted. Call any hour 782394.

Attractive waitresses for nightwork at The Club. 450309, Mon. 11.00-16.00.

For plant in Erez Industrial Area, dye caster, engraver, miller. 03-335438.

Kiron, metapelet + references, for child, kindergarten age, good conditions. 759004.

Responsible domestic helper, full day, monthly, references required. 03-448706.

Required, IBM disc typists for shift work. 2 years experience at least. 298129, Salina.

Ramat-Gan, German-English typist (Hebrew desirable). 08.00-14.00. 03-702141.

Froumine factory seeks secretary for sales department, Hebrew typing essential, work hours 08.00-16.00. Tel. 782175; 700102, Tzvia.

Woman for care of 3 children + housework, sleep-in, Ramat Hasharon. 03-474627; 03-612499.

Printing house seeks multilith letter-press printer, hand-compositor, permanent work, near central bus station. P.O.B. 2138, Tel Aviv.

Required, Metapelet for baby + references, 5 days a week, 08.30-16.00. 8, Clori Frug, Holon, from 18.00.

Clerk, import department, English speaking + Hebrew-English typing, including telex, two years experience, apply to O.R.S. 385261.

For kindergarten teacher, equipped kindergarten for rent, Ganei Zahala. Tel. 483010, weekdays.

For accountant's office, accountant(f) required, preferably knowledge of Addo-X. 450167, 456774.

Shaham Electronics, requires girl student, fully proficient English correspondence, typing, part time. Tel. 266435.

Public organization office, Tel Aviv, religious, independent, experienced secretary, possible 5 day week, 3-6 hours. P.O.B. 22260, Tel Aviv.

Domestic help, references, twice weekly, cleaning + cooking. Tochnit Lamed. Tel. 428832.

Jewellery factory seeks high quality stone setter, full time, permanent. Tel. 03-228111-2-3.

Salesladies required for patisserie/coffee house, Petah Tikva, cafeteria in Tel Aviv. 441684, 264692.

Industrial area, Holon, assistant required for purchasing department manager. 807111.

Experienced metapelet for baby, 5 days, Ramat Aviv. 413926.

Required, experienced bookkeeper for work in Yehud. 03-363641, 03-363642.

Religious public institution seeks clerk-treasurer for 5 days, 5 hours daily, knowledge of language and accountancy. Apply in handwriting. P.O.B. 3537, Tel Aviv.

Required, clerk + bookkeeping knowledge. 6 hours. 45 Kibbutz Galuyot, Tel Aviv. 828501.

Iwago Ltd., seeks bookkeeper, 3 years experience. 054-26852.

Orthodox family seeks woman to care for children, live-in + house work, good conditions. 03-269635.

For elderly(f), afternoons, 14.00-19.00, Polish, call from 15.00. 03-452142.

Communication equipment company seeks worker for installing. Please call 255247, Yochi.

Secretary, English, telex, typing, 2 years experience, 08.30-16.00, excellent conditions, Ramat Gan. 724968.

Bookkeeper's assistant, full time, 2 years experience in industry, apply in writing, stating experience and required salary. Rotex, P.O.B. 844, Bnei Brak.

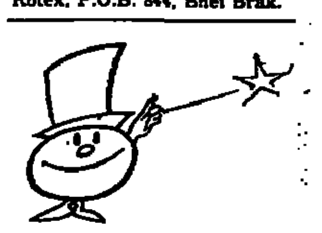

Independent secretary for interesting work, 5 days, full time, English-Hebrew typing, previous experience. Tel. 03-765071, Sunday-Thursday, 08.00-15.00.

Accountants' office seeks experienced typist, work hours 08.00-16.00. Tel. 245331, Esther.

Required, experienced saleswoman for afternoons and one morning. Apply mornings, Jeans-Li, 64 Sokolow, Ramat Hasharon.

Situations Wanted

Attractive woman, with languages seeks work with public, mornings, Sharon area. 03-611546.

Experienced jewellery saleswoman to manage jewellery shop in Tel Aviv. 732333, 720082.

Business

Serious advertising office seeks investment $20,000, monthly profit. 216267.

Aviv Building Contractors' Company offers 2 halls for industry, 18 Rehov Tushia, Tel Aviv. Details: Aviv Company, 112 Hayarkon, Tel Aviv. Tel. 298733.

Established television and electronics lab in Givatayim for sale, $10,000. P.O.B. 20050, Tel Aviv, no. 33298-5-L.

Kindergarten for rent, without equipment, Givatayim. 03-310291.

Building 4 flats, on 270sq.m., Shabazi-Migdal Shalom. 397932.

Petah Tikva, large butchery, due to illness, with equipment. 904312.

Shop owners, Mercaz Bialik, Ramat Gan, Ordea, interested in all serious offers. Tel. 721831, work.

Bargain, established shutters workshop with clients available. 757898.

Interested in partnership, business-factory, construction field. P.O.B. 22840, Tel Aviv.

Structure 200-300sq.m., main road, Netanya Industrial Zone, specially suited for commercial house. Tel. 053-27567, 053-34556.

Keymoney, cafe + cakes and confectionery. 747348; 311257 evenings.

For factory owners, shopkeeper + phone, Derech Yafo, Tel Aviv, interested in accepting agency. 794608.

Davis Sports, near Tel Aviv Municipality, available, bargain, good income. 23940.

Seeking investor for technical patent with good chances for production and export. P.O.B. 1334 Tel Aviv, for 15836-A.

Centre Ramat Gan, kindergarten to let, well equipped. 717997.

Prestigious restaurant with enormous cycles, keymoney, $120,000. Apply 450674. Uri.

Seeking distribution offices in all parts of country, experienced in door-to-door sales and worker's committees. Exclusive and popular product. 03-299644, 11.00-15.00.

Available for monthly rental, flourishing child and youth shoeshop + stock, Central Ramat Hasharon. 052-87628 evenings.

Working hairdressers' + clientele, to let/for sale, phone, North. 444480.

Office owner + phone, new Beit Hataasiya, seeking operation offers, partnership possible. 451556.

Hall for rent. Holon, 450 + offices, second floor. 809315.

Or Yehudah, for rent, 200sq.m. + room, 120sq.m. + room. 054-55398, work.

Halls

Hall for rent for office/industry, Derech Petah Tikva, first floor, 134sq.m. + first floor hall, 26sq.m. 03-444055.

Halls for industry and workshops, new Industrial Area, Or Yehuda, immediate occupancy. Details: Aviv, Building Contractors Company, 112 Hayarkon, Tel Aviv. Tel. 298733.

Petah Tikva, 140sq.m. industrial hall, Segula Industrial Area. 903511, 913511.

100sq.m. hall to let, power, phone, 5 Yitzhak Sadeh, Tel Aviv. 254882.

77sq.m. hall to let, Exchange area. 03-723477, 03-725828, Yehuda.

Monthly rental, 360sq.m. hall, ground floor, phone, electricity, power, half area possible. New Industrial Area, 03-321921-2.

Industrial Premises

New, and old Rishon Lezion industrial areas, 600sq.m. for industry and workshops, ground floor. 948001.

Ashdod, to let, industrial halls, from IL25 per sq.m., different sizes, power, phones. Coral, 03-292616, 03-288943.

To let, Givat Herzl, industrial halls, different sizes, power, approach, phone. Coral, 288943, 292616.

To let, Yazur, 350sq.m. + 80sq.m. offices, ground floor, power, phone, lit, well kept. Coral, 288943, 292616.

Kiryat Malachi, to let, 120sq.m. structure + yard, power. 02-233981.

Offices

Monthly rental, 9-15 offices + phones, airconditioning, centre. 03-295592-3-4.

Bat Yam, 2 rooms to let + phone, immediate occupancy; 4 rooms + phone, for engineer, lawyer, any purpose, shop or storage. 79 Sderot Haatzmaut, 03-261675, 03-870531.

To let, ground floor, 2 rooms, adjacent to Habimah, phone. 03-750719.

To let, Ramat Gan, 2-4 rooms, phones, airconditioning, parking. 737137.

4-5 room offices, well kept, North and Centre. Shomroni Realty. 03-290622.

To let, 1-2 rooms, 140 Allenby. Office services possible for lawyer. 03-612405, work.

Petah Tikva, any purpose office, 8 Ichilov. 919003, 929003.

4 room flat for rent, 100sq.m., for office, monthly rental, Rehov Ben Yehuda near Trumpeldor. Tel. 03-736010.

Plots

Raanana, Rom 2000, plot for building cottage, 400 net. $50,000. 990437, 745854.

Holon, for industry, 346sq.m., 285,000, from private. 840617.

Bargain, 64 dunams agricultural ground, near Beersheba. 03-482805.

Investment, 690 commercial, block 7052, Tel Aviv, Mosha. 03-786042.

7 dunams, Holon, parcellization in process, block 6763, parcel 1. 051-22573.

Interested in buying agricultural land in Ramat Hasharon and Kfar Hayarok area. P.O.B. 4621, 5621, Tel Aviv.

450sq.m. for cottage on beautiful hill, Even Yehuda, IL2,500,000. P.O.B. 2046, Tel Aviv.

Bargain, dunam on Carmel-Haifa, high, pretty location, IL70,000 only. 03-658826.

Yehuda, dunam suitable for 8 housing units, IL3,500,000. Anglo-Saxon, 757281, 771335.

Required to buy, Tel Baruch, Afeka and area, Ramat Gan, Givatayim, Bnei Brak, Petah Tikva, International Real Estate. 03-704895, 03-901210.

Shikun Dan, 600sq.m., building licence. 03-829507, 052-20133.

Shops

Raanana, shops for rent, immediate occupancy. 052-34441, 052-34596.

47 Hamelech George, monthly rent + phone, $210. 03-479815.

Large shop, monthly rent, bargain, Sokolow, Holon + airconditioners + phone + gallery. 895167, 850979.

Shop for sale, keymoney, phone, Derech Yafo-Tel Aviv, opposite Beit Eomano. 794608.

Shop for sale, 15sq.m., 19 Rothschild, Bat Yam. 03-591866.

Shop, monthly rent, 20sq.m., Ramle, Herzl- Hagdud Haivri. 03-859583.

Near Carmel, keymoney, all-purpose shop. 790591, 855543.

Rental, large all-purpose shop + gallery, phone, 40 Jabotinsky, Ramat Gan. 622945, 08.00-13.00.

Large and pretty shop to let, 94 Haroeh, Ramat Gan. 790324.

Keymoney, arranged shop, 30sq.m. + gallery, Ben Yehuda, phone. 03-418027.

Monthly rental, medium shop + gallery, Allenby. 03-612405, work hours.

Large gallery, monthly rental, centre Old Yafo. 03-459313.

Monthly rental, 2 shops, 35sq.m., phone, 6,000. 03-829507.

Ramat Gan, 41 Haroeh, monthly rental. 03-908781, 729633, not Shabbat.

Shop, keymoney, with gallery, warehouse at central bus station. 03-332910.

THE JERUSALEM POST

CLASSIFIED ADVERTISEMENTS

In cooperation with Haluah He'adif of MA'ARIV and DAVAR

All classified advertisements for Friday submitted to Haluah He'adif by the Wednesday evening preceding publication appear in this section.

הלוח העדיף לוח מעריב
כל מודעה מתפרסמת ב מעריב ודבר

Matrimonial

Divorced + 2, 39(m), slight disability, independent for marriage. P.O.B. 1007, Hod Hasharon.

European(f), promises support and happy life to honest, intellectual under 64. Reply in Polish, German, English. Tourist, P.O.B. 650, Petah Tikva.

Tapuah, pretty, established(f), 21:163, in attractive, cultured. 03-244175.

Tapuah, *much success*, young and dynamic *staff*. 03-244175, 03-248619.

Tapuah, engineer(m), 28;175, attractive, established, seeks serious and attractive. 03-248619.

Single(m), 33;173, European, interested in serious. P.O.B. 1560, Holon.

Lovely widow, 28;164 + 2 daughters, in established Ashkenazi, under 35. P.O.B. 245, Rishon Lezion.

For my acquaintance: *teacher*, single(f), pretty, around 30, looks very young, seeking religious. P.O.B.691, Petah Tikva.

Unattached, 38, seeks unpretentious(f) *without children. Write:* Maariv Branch, 33 Sderot Rothschild, no. 61443-3 Resh.

Divorced, 55, interested in unpretentious woman. P.O.B. 9210, Tel Aviv.

Attractive(f), educated, 27;176, seeks tall, serious. 053-51584, private.

Private, 29;168, educated, seeks suitable. P.O.B. 36211, Tel Aviv.

Private, *European(m)*, 49;178, divorced, seeks nice. P.O.B. 2321, Tel Aviv.

Electrical engineer(m), handsome, established, 28, seeks pretty, intelligent for marriage. 03-296679.

Pretty, gentle, feminine, 22, seeks established, educated, ambitious, for marriage. 03-296679.

For observant, heaven sent matches for all ages. 03-639373.

Handsome, sense of humour, *speaks languages, seeks* established, traditional, 60. Include phone, P.O.B. 3505, Jerusalem.

Attractive(f), intelligent, established, 39, seeks suitable for marriage. P.O.B. 1334, Tel Aviv, 15342-Aleph.

War of Independence army invalid, financially established, *owns flat, interested in meeting* religious woman for marriage or aid and company, preferably with driving licence. Write to Avraham Rosenthal, P.O.B. 8, Kiryat Haim.

60 year old religious woman interested in religious man. P.O.B. 7163, Ramat Gan.

Secretary, single, established, 42;170, *seeks European, under 48* for marriage. P.O.B. 2973, Holon.

Private! Established(f) + car, 24, slight limp, *seeks serious*. 03-810513.

Student(f), 24, beautiful, charming, wise, only daughter of industrialist parents, superbly established economically, new car. 03-232549, Ofer.

Widow, 32, intellectual, beautiful, shapely, broad minded, luxurious flat and car. 03-232549, Ofer.

Senior industrialist(f), wealthy, 38, beautiful, gentle, pleasant, speaks languages. 03-232549, Ofer.

Li-Lach, electronic engineer, established, handsome, 28. Beit Clal, 03-296679.

Single(f), *serious, traditional*, 38;165. P.O.B. 30631, Tel Aviv.

Widower, 64, European, diamond dealer, handsome, young *in spirit, intellectual*. 03-232549, Ofer.

Widower, 48, European, independent industrialist, handsome, *worldly, highly intellectual*. 03-232549, Ofer.

Senior engineer(m), 36, tall, handsome, worldly, very rich. 03-232549, Ofer.

Widower, 58, independent industrialist, handsome, wonderful, young in spirit and appearance, enjoys music, art. 03-232549, Ofer.

Private, established(m), divorced, without, 44, seeks serious + honourable. P.O.B. 30711 Tel Aviv.

Kibbutznikit, 35;160, divorced. Contact: Cocktail, 171 Herzl, Rehovot, private.

International Association: introductions in Israel and abroad. Our *representative* in Canada is in Israel for a limited period for individual interviews and matching. Symbolic price. 03-747038, Mondays + Wednesdays, 16.30-19.00.

Li-Lach, female students, teachers, graduates, secretaries, pretty, nice, shapely. Beit Cial, 03-296679.

Li-Lach, widower, 47, pharmacist, well established. Beit Cial, 03-296679.

Personal

Fortune teller and problem solver, relaxer, prevents illness, George. 03-450679.

Young(m), 32, seeks friend(f), age not important. P.O.B. 5191, *Ramat Gan.*

Bachelor(m), 30;180, seeks sweet for friendship. Include phone, P.O.B. 150, Tel Aviv.

European(m), 37;177, graduate, seeks woman until 45 for intimacy P.O.B. 6192, Tel Aviv.

Private, handsome, established man interested in taking a young feminine honest woman into his flat for life together. P.O.B. 1979, Tel Aviv.

Fortune teller, problem solver, *eases* nerves, prevents illness. George, 03-450679.

General

Announcements

Hypnotic treatment will relieve you of tension and physical and emotional problems. 03-737634.

Agriculture

Ferguson 88, Lilistone combine, with motorola. 052-23871.

For sale, Ziva Narcissus bulbs, with production quota, *disease-free*. 055-86214.

Bargain, sale of Ruscus blocks + shade sheds. 055-91308, evenings.

Choice saplings in bags. Citrus, *olive, avocado, mango*, logual, persimmon, vine, apple. Orders taken for all kinds of fruit trees, vines for winter planting. Druyan: 052-28735, 052-20168.

Ferguson 135, year 77, excellent condition. Tel. 057-82401.

Farm, Moshav Nir Chen, for sale, IL2,800,000. Anglo-Saxon. 051-23775.

For sale, complete farm, Moshav Sde Warburg. Tel. 052-20650.

Pineapple saplings, papaya, spice plants, Banksia, bargain prices. 03-758768.

Tractor 165, 900 hours, sprayer, *1600 litre. 054-72997, evenings*, not Shabbat.

Little avocadoes, top quality, all requested quantities. Saloner export farm, *propogation of house* plants, Rishon Lezion. 03-952752.

28 dunam farm, orchard, villa, sheds, country centre. 055-94514.

For sale, 2 trailers + Scania horse, good condition. Tel. 057-36422.

Inter 654, year 79, excellent condition. Tel. 057-63740, 08.00-12.30.

Two mechanical fruit-pickers for sale, after overhaul, 4 metre, one with hydraulic unit. Beit Hashita. Tel. 055-81221-7, 07.00-11.00, 12.00-16.00.

For sale, Resses sprayer, 300 litre, 8 metre span. 055-82442.

For sale, complete hothouse heater. 055-82837.

Farm for sale, Moshav Arugot, new house, for serious. 055-81681.

Feeder for layers + 2 concentrate containers + different accessories. Tel. 03-906783.

Interested in Sharsheret Vradim or Sokol hothouses. Tel. 03-971298.

Established farm, fruit-bearing orchards, mango, banana, citrus, avocado, flowers. 057-35348.

Farm on Moshav Kfar Yeheskiel. 03-942235, Hovev.

For sale, bargain, Kinko chain feeder, working condition. 055-81577.

Kibbutz Yiftah selling equipment for packing house: dipper, water canal, box carriers, carousel box carrier. Apply farm manager. Tel. 057-40832, 057-41396.

Sale, farm, Kfar Truman, $100,000. Tel. 03-972660.

Kibbutz Snir interested in buying *wheat stacker. Please call farm* manager, 057-40401, 49829.

Sale, Ferguson 135, 3450 work hours, excellent condition, one owner. Tel. 04-993045, Diego.

Interested in buying tracked Caterpillar tractor, D4D, model 1972, for work. 02-742475, Avi.

Sale, tracked tractor, 180 C, Fiat, in working condition or for parts. Ask for garage, 02-743555.

Sale, tracked tractor, C70, Fiat, working condition, model 1970. Tel. 02-742776, ask for garage.

Services

Solar water heaters for every need and pocket book. 02-663499, leave message, 24 hours.

Economical, efficient and reliable phone messages. Discount for olim and students. 02-663499, 24 hours.

HAIFA

Villas & Houses

Atlit, for rent, in two family, 1½ dunam, (1 dunam agriculture), furnished + telephone, suit couple/single, enjoying garden work. 054-53270. Shabbat: 04-942269.

Tivon, separate house, garden, fruit trees, view. 04-931849.

Denya, for rent in semi-detached, 7 rooms for residence/offices. Horowitz, Maldan, 662844.

Ahuza, garden flat, 5 rooms, 160sq.m., view, Nirim. 04-236629.

Cottage, 3 levels, heating, *storeroom, parking, garden* hal ...y. 82989, 234277.

Kryoncy, 2 rooms, luxury, 650,000. P.O.B. 4026, Haifa.

Carmel, Derech Hayam, terraced, 6, 220, 03-743175, Saturday 04-...147

Flats for Sale

New, 3½, 7th floor, $70,000, 12 Bracha Habas (Hadar Ellon). 03-748762.

5, Einstein, heating, view, $96,000. Tel. 04-244425.

Neve Shaanan, 4 room flat, architect-designed. 222634.

Bargain, 5½ rooms, centre Carmiel, 134sq.m. 04-885973.

Neve Shaanan, Nissenbaum, 4 rooms, well kept, view. 229424.

Tivon, 3 rooms, $40,000, in approximately year. 04-934668.

Urgent, Ramat Shaul, 3 rooms, well kept. Tel. 514568.

Must sell, 4 rooms, solar heater, kitchen cupboards, sideboard. 1,600,000, Leibovitz, 21-27 Hashoshanim, Carmiel. 053-31468; 053-39205.

Carmiel, 21-21 *Hashoshanim*, 4 rooms + lift, pretty *neighbourhood. 04-987402.*

Neve Yosef, Rehov Shor, 3 rooms, 56sq.m. 04-237453.

Nesher Centre, 3 *rooms* + storeroom, expansion possible. 04-228516, 04-234277.

Bat Galim, studio flat, storeroom, garden, quiet. 532273.

Carmiel, split-level, exclusive, 5 rooms. 04-89568, 03-470851.

Bat Galim, 4 rooms + balconies, 108sq.m., 2nd floor. 510803.

Near Persian Garden, from private, under *construction*, 4 rooms, 3rd floor, convenient *terms*, $83,000. 331560.

Arlosoroff, 3, cupboards, spacious, 1st floor, immediate, IL1,700,000. 04-528444.

Sabiniya, Dafna, 3, 80sq.m., 2nd floor, IL1,750,000. 716406.

Must sell, central location, *Krayot, 3, 1st floor. 712287.*

Ahuza, central, quiet, 195 + 35, separate entrance, $145,000. 04-254283.

4 luxurious, view, surprising extras, $95,000. 04-537544.

Derech Hayam and Bikurim *Street*, 120sq.m., Horowitz, Maldan. 662844.

Shimshon, 4½ rooms + beautiful view. Horowitz, Maldan. 662844.

Flats for Rent

Rehov Hatzalbanim, 3 + hall flat, villa-building, panorama, large storeroom, phone, available from August. 03-412463.

Ahuza, 3 rooms + telephone, furnished, view. 443366.

2 room house, August-September, Ziv Centre, Neve Shaanan. 668792.

Kiryat Ata, private house, 2½, entrance, kitchen, for residence or business, immediate occupancy. 04-722626.

Yizreelitza, 3 rooms, *telephone*, hall, unfurnished, immediate. 04-331351.

Denya Aleph, 4, two family, telephone + garage. 04-245858.

2½ rooms, 70sq.m., fourth floor, telephone. 510847.

3½, spacious, orderly, phone, central location, Neve Shaanan. 528452.

Carmel, 2½, hall, complete, phone, view, charming. 85885.

Nissenbaum, Neve Shaanan, 3 rooms, furnished, immediate occupancy. 04-231916.

Ahuza, one room flat, furnished, phone, $120. Tel. 256053.

Ahuza, 3, nice, separate entrance. Weimar, 85230.

3 room unfurnished flat, Ramat Remez. 065-86381.

Immediate rental, unfurnished flat, 2 + hall, Ahuza. 665805; Saturday 245120.

Apartment, 3, hall, in villa *building*, Rehov *Hatzalbanim*, panoramic view, large store, *phone, rent from August*. 03-412463.

Flats Wanted

Purchase, house/apartment, garden, 6 rooms, Carmel. 04-88861.

PURCHASE/SALE

For Sale

Varied household equipment, Amcor freezer, electric saw, kitchen equipment, baby furniture and more. 04-283521, until Tuesday.

Electrostatic photocopying machine, with powder, cash register, shelves, tables. 710339, 716962.

Metal shop equipment for sale; CO2 welder, 35 diesel Lister, CVE electric generator, Lincoln Welding Generator, transformers, galvanized pipes, profiles, set squares, tools. 04-724049, 04-721296, Gideon.

Furniture

I buy used furniture, refrigerators, liquidations, high prices. 666597.

Musical Instruments

20% reduction. Convenient payments! Klei Zemer, largest importer of *musical* instruments in Israel, Haifa, 63 Hehalutz.

Bechstein grand piano for sale, old. Tel. 442411, Levin.

PERSONNEL

Situations Vacant

Gilad seeks crane operators with licence; metal workers, 7 years *experience, plan reading*; welders, 5 years experience electricity, aluminum metal workers, for structures, Mig + Fig mechanical welders, shiftwork. 4 Rehov Herzl, Haifa. Office, 667757; home, 444503.

Secretary for advertising office, Ahuma, experience in office management, Hebrew-English typing, bookkeeping knowledge, 08.00-16.00, apply with personal details and experience. P.O.B. 6455, *Haifa*.

Experienced salesman for North for distribution of car spare parts. Apply with personal *details* and experience. P.O.B. 4627, Haifa, no. 169.

Clerk(f) for refrigeration suppliers company, responsible, full day. 04-642255.

Olivetti operator, experienced, knowledge of bookkeeping. 037421, 534955.

Experienced, independent *bookkeeper. Apply with details* and experience, P.O.B. 4627, no. 169, *Haifa*.

Secretary required for technical office, English-Hebrew typing, 8 hours. 642284.

Sales representative required for cement branch in Netanya and Hadera area. 04-330012, 04-334492, 03-533986.

Experienced technical manager, for large garage in Haifa area. Apply with personal details and experience, P.O.B. 4627, no. 169, Haifa.

Required, clerk, 5 years experience at least in English typing and independent correspondence, mother tongue English imperative, experience in bookkeeping; advantage. Apply P.O.B. 4353, Haifa for no. 1486.

Z.H. Ltd., Haifa Bay, seeks secretary. 04-727197, 04-740668.

Z.H. Ltd., seeks excellent *welder, good conditions*. 04-727197, 04-740668.

Part time worker needed at 5 a.m. to help count newspapers, Press Cuttings Agency, 61 Herzl.

Domestic help + cooking, 3 times weekly, morning, Carmel. 241878.

Engineer's office seeks water, sewage, roads, plumbing draughtspersons. 527221.

Kibbutz Kfar Hamaccabi, substitute nurse, for ½ year, no children. Tel. 04-442600, mornings, infirmary.

BUSINESS

Sale, buffet and pizzeria *(kosher), wide clientele*, including equipment, Tabu *registration*, Ahuma area, for serious only. P.O.B. 529 Haifa.

Plots

Sale, Tivon, dunam for private *construction*. Work, 732575; home, 729647.

JERUSALEM

FLATS

Contractors

Luxury flats in Rehavia, 22 Rehov *Abarbanel*. Contact, 320586, or on site.

Luxurious flat, 6 rooms, best improvements, double bathroom, solar heater, immediate occupancy. 12 Bruria. 664724.

Villas & Houses

Zisa bros. co. offers: luxurious flats in north Talpiot, 2-3-4-5 rooms, 6 room penthouse, immediate occupancy; 6 rooms *in* Kfar Etzion, Arnona. 222758; 222779.

For religious! In Jerusalem, Gilo, 3½-4-4½ rooms; Givat Mordechai, 3 & 4 rooms; 5 room cottage flat. *Mishab, 1 Hagidem*. 02-224181.

Uziel, cottage, special luxury, 190sq.m., 5 + large lounge, 2 kitchens, 2 conveniences, large garden, private parking. 02-424919, 02-228782.

Bargain, framework of villa in new Mevasseret area, 3 levels, Isra-Dar. 248452, 246734.

Givat Hamivtar, 300sq.m. house, $270,000; Ein Kerem, house with charm and potential, $140,000, keymoney. Exclusive to Abel Realty. 02-222679, 02-810577.

Levelled flat in East Talpiot, 4, walk-in cupboards, courtyard, view, separate entrance. Tzameret. 662463.

Flats for Sale

Mekor Baruch, 12 Hashmonaim, 2 rooms + hall, 3rd floor, Shaul family, 18.00-20.00. Tel. 03-844079, evenings.

Ramat Eshkol, centre, 3 + dinette, cupboards, 3rd floor, improved. 02-812856.

Jewish quarter, 3 + storeroom, shared yard, complete kitchen. 02-284735.

Jewish quarter, well-planned, 4 rooms + yards. 285951.

Neve Yaacov, 4 rooms, new, immediate occupancy. 03-843349; 02-812294.

Sanhedria Murhevet, 4 large + *extras, 2nd floor, exclusive to* International Real Estate. 02-244773.

Shmaryahu Levin, religious, 5 rooms + roof, garden, 150sq.m. + extras, bargain price! *International Real Estate, 02-244773.*

3 rooms, San Simon, heating, 4th floor, $37,000. 231029, 630235.

Neve Granot, 3, good exposures, view, first floor. 837183, afternoons.

Immediate, Armon Hanetziv, 3 + dinette, ground floor, view, $49,000. 02-718514, not Shabbat.

Beit Hakerem, Hameyasdim, 4, furnished, luxury: 02-826156, not Shabbat.

3½, Magalei Yavneh, 4th floor, 59,000, central gas and heating. 02-714948.

Ir Ganim, 3, balcony, garden, *land, 1st floor*. 413347.

Hizkiyahu Hamelech, 2½ + Hall, 2nd floor, view, cupboards, 2,600,000. 02-285923.

Givat Havradim, 4½, 120sq.m., storage, garden. 666979.

Pierre Koenig, 3, well kept, lift, *vacancy in a month*. 711888.

Kiryat Arba, 3 rooms, 72sq.m., heating, 1,000,000. 02-971088.

Ramat Sharett, 3, 2nd floor, fitted cupboards in flat and kitchen. 02-633344.

Rav Berlin, 2½, lovely, balconies, cupboards, 2nd floor. 638040, 562223.

Kiryat Arba, 3, immediate occupancy. Tel. 289270, not Shabbat.

Kiryat Moshe, 4, large, luxurious, ground floor. 02-532276, not Shabbat.

Gilo, 4 rooms, new, 2nd floor, southern. Summit. 02-656826.

Gilo, 4½ rooms, 104sq.m., *separate entrance*. 02-715757.

Bayit Vegan, large 4 room flat, $120,000; Givat Beit Hakerem, spacious 3 room flat, $60,000; Apartotel, 2, furnished, $65,000. Abel Realty, 02-222679, 02-810577.

Bargain, French Hill, 3 + dinette, 2nd floor. $62,000. Tel. 02-812567.

Bargain, Derech Beit Lehem, 3 spacious + dinette, cupboards, good exposures, balconies, central heating. Isra-Dar, 248452, 246734.

One time bargain! Armon Hanetziv, 4, 2nd floor, cupboards, $62,000. Isra-Dar, 248452, 246734.

French Hill, 3 + cupboards, IL2,450,000. Tel. 401776, from Sunday evening.

Baka, 4 + dinette, improved kitchen, cupboards, enclosed balconies, $100,000. Tel. 710305.

Harav Berlin, 2, cupboards, 50sq.m., $78,000. Tel. 814049.

Nof Harim, 4 + workroom, must sell. 02-533910.

Gilo, 3 + dinette, 4th floor, Swedish kitchen, $41,000. 03-797404.

Ramot, 3 + dinette, 83sq.m., 2nd floor, $55,000. Dassi. 245647.

Neve Granot, 5, 180sq.m., lift, *storeroom, $180,000. Dassi.* 223932.

Bargain, Ramat Sharett, 3 + dinette, 1st floor, excellent, $58,000. Dassi, 245647, 223932.

Ramat Denya, 4, *charming*, storeroom, cupboards. Dassi. 223932, 245647.

Talbieh, 4½, wonderful, lift, balconies, quiet. T.A.C. 636436.

Armon Hanetziv, East Talpiot, near Minimarket, immediate, 3 furnished rooms, 1st floor, central heating, phone, for long/short terms. Tel. 231512, 14.00-21.00.

Gilo, cottage, 4 *furnished*, heating. 03-769197, 02-661926, not *Shabbat*.

Talpiot, 3, lovely, fully furnished, for year. T.A.C. 636436.

Bayit Vegan, 3 rooms, Harav Uziel, new building. Tel. 233522, 08.00-13.00.

4, phone, television, for summer, $240. 02-634717, 03-744490.

Penthouse, Gilo, phone, immediate, 812190, evenings, not Shabbat.

Ramat Sharett, 3 rooms, furnished, phone, immediate. 02-418830, 02-521779.

Talpiot, furnished studio flat + phone. 717868, not Shabbat.

From September, for year, 4, *lovely + garden*, Rav Berlin; Beit Hakerem, 4, beautiful. T.A.C. 636436.

Ramat Eshkol, 3 + phone; Bayit Vegan, 3 + phone. *Yaeh Realty*. 812789.

Keymoney

Rehavia, roof flat, 2, private heating. Tel. 632915.

Centre, 4, 1,200,000. Abel Realty. 02-222679, 02-810577.

FURNISHED ROOMS

Furnished room for student(f) in students' flat, Palmah. Tel. 662057.

Furnished room, free, Beit Hakerem, for traditional woman. 661643.

Flats Wanted

Good flats required for buyers from abroad. Dassi, 223932.

PURCHASE/SALE

For Sale

Law library including law reports, statutes, law books. 225640, Yehiel.

Tent-trailer, 4½x4m., $1,900. Tel. 666594.

Shmontzes, 9 Harav Kook, we buy and sell flat liquidations, inheritances, everything! 228070.

Sale, various furniture pieces, chest of drawers, tables, desk, wooden, all imported. 411784, from Monday, Richard.

Musical Instruments

Sale, old, used Bluthner piano, good condition. 661654.

Furniture

Bargain, German set: cupboard, bookcase, sofa, writing desk. 416177.

Refrigerators

Sale, bargain, foreign made Philco refrigerator, excellent condition, IL16,000. Tel. 02-814979, home; 02-528181, ext. 245, work.

Stereos

JVC stereo system, parts, Sony colour television. 02-914185.

PERSONNEL

Situations Vacant

In Holon, pharmacist, full time. Tel. 03-8517510 home, 03-592978.

Excellent clerk for large insurance agency. Apply Iritin P.O.B. 11029, Tel Aviv, for insurance.

Ashdod Ceramics, requires sales agent for wide variety of products, sales clerk. Apply, Avi Laufer, 055-91123.

IL2000, a day and more, for experienced agents. 03-299644, 11.00-15.00.

Security guards for Ben Gurion airport area, after army service in combat units, under 40, afternoon and evening shifts, organised transportation, very good conditions. Hashmira, 18 Shefer, near Ophir cinema, Tel Aviv, with reserve card, *identity* card and release papers.

Kindergarten teacher, in heart of Ramat Gan, fully equipped kindergarten for rent. 717997.

Experienced secretary, English bookkeeping, for commercial company, Tel Aviv. 03-615455.

Worker for photography department from 40-55, split shift. 209161.

Tadiran electronics in Holon seeks mechanical draughtsper*sons, after army, at least 3 years* experience in mechanical and electronic sketching (background in components an advantage). Vocational school graduates with 4 years of mechanics trend preferred. Suitable candidates should apply to personnel department, P.O.B. 267, Holon, or come to 26 Rehov Hashoftim, industrial area, Holon.

Technical warehouseman required, knowledge of English. Apply P.O.B. 1730, Tel Aviv.

Tadiran electronics in Holon requires clerk-secretary, 12 years schooling at least, after army service, experience in office management. English typing essential. Suitable candidates, *ready to work 5 days weekly*, 07.00-16.30, should apply in handwriting only, with curriculum vitae and experience to personnel department, P.O.B. 267, Holon, for project secretary, include phone number.

Large contracting company seeks engineer-surveyor, for sewer and water work. Apply Herut Ltd., sewage department, 57 Rehov Yafo, P.O.B. 342, Jerusalem, mornings.

Student(f) required for cleaning and babysitting in exchange for lodging. 415230.

Experienced saleswoman for shop in Hilton Hotel, shift work. 535675.

Domestic help, French Hill, 3 *times weekly, afternoons*. 512134.

Librarian, religious, part time, afternoons, for higher education institute. P.O.B. 453.

National or Addo-X operator required, full time. 233834.

Domestic help required, 5 days weekly. 423507.

Religious institution in Jerusalem seeks public relations man and fundraiser, in Israel and abroad. Apply P.O.B. 2285, Jerusalem.

Hebrew-English typist-clerk required for office management. 232534, P.O.B. 2476.

Woman required for elderly woman, free residence + other conditions. 02-639737.

Woman housekeeper, 5 hours daily + references. 525661.

BUSINESS

Katamon, shop for rent-sale, approx. 100sq.m., any purpose. 664724.

Offices

Cial Centre, includes 2 rooms, phone, nice furniture. Evenings, 02-639623.

Shops

For sale/rent, shop, 32sq.m.; Katamonim, all purpose. 638229, 233881.

Personal

Wide variety of exclusive introductions, free for women. 03-722546, 03-719354.

Graduate(m), 47;180, married, seeks friend(f). P.O.B. 18077, Tel Aviv.

Groups

Not for adventurers! If your aim is to build a home and family, apply privately to a social, reliable + homely framework (not an office). Ell Chelouche is your fatherly, faithful friend, he will see to the advancement of your social and personal state. 03-991949, home + Shabbat.

GENERAL

Bayit Vegan, 3-4, July-August, part or all. 02-434227, 08.00-15.00.

Netanya

FLATS

Flats for Sale

Ben Yehuda, 3 rooms, parking, lift, $50,000. Tel. 053-32340.

Flats for Rent

To let, 3 rooms, *Smilansky*, furnished, for August, from September. 053-30229.

Netanya, near sea, 2 room furnished flat for summer. 053-33401, not Shabbat.

Ashdod

FLATS

Flats for Sale

Real bargain, huge, central, naturally lit, 6th floor. 03-362591.

BUSINESS

Plots

Plot, structure, *Light Industrial Zone, Ashdod*. 03-442136.

Negev

FLATS

Villas & Houses

Plot for sale 540sq.m. + framework. 03-736233, 950-81407.

BUSINESS

Shops

Beersheba, commercial centre, shop to let. Tel. 057-31211, 17.00-20.00.

NEW

Surprise your kids

Place an ad in Haluah He'adif-Luah Ma'ariv any day of the week at all advertising agencies in the country, and then and there you will receive a gift for your children.

Gulliver

A giant eye-catchingly beautiful colour poster which doubles as height measure for the youngsters.

Placing a classified ad in Haluah He'adif-Luah Ma'ariv

IS GOOD BUSINESS

Because Haluah He'adif-Luah Ma'ariv classifieds are known all over

In fact, hundreds of thousands of Ma'ariv, Davar and Jerusalem Post readers are interested in your ad.

TODAY'S LESSON

Safe Drivers Save School Children's Lives!

Money Matters

Wage distortion means more pay for no work

By SHLOMO MAOZ
Jerusalem Post Reporter

Even the lowest unemployment payments, such as those for veterans just out of the army, are higher than the minimum wage, Labour and Social Affairs Minister Israel Katz said this week.

Pointing out that about 80,000 workers would get more money if they lost their jobs, he asked the Histadrut secretary-general and the head of the Manufacturers Association, who determine the minimum wage, to increase it and eliminate the distortion, which is a "negative incentive."

In July, the minimum monthly wage was IS700, while unemployment payments for veterans recently released from service were IS1,074 a month. About 8,000 people are now receiving unemployment insurance.

According to figures from the Industry, Trade and Tourism Ministry, the minimum wage is now 25 per cent of the average wage, compared to 38 per cent in April 1978.

Purchase of buildings, equipment declines

Post Economic Reporter

The Central Bureau of Statistics has registered a significant drop in the purchase of buildings and heavy equipment in the first quarter of 1980, compared to the first quarter of 1979.

The drop, 12 per cent, applies to such items as industrial equipment and transport vehicles, including boats and planes.

Excluding boats and planes, the drop was 7 per cent. The decrease in purchase of land vehicles was 30 per cent over the last quarter of 1979 and 50 per cent over the first quarter.

The purchase of both locally produced and imported equipment declined by 11 per cent compared to the last quarter of 1979.

Fixed-asset investments down 12% over last year

Post Economic Reporter

Investment in fixed assets — buildings, machinery, transport equipment, ships and planes — was down by 12 per cent in the first quarter of the year compared to the same period last year, according to data released yesterday by the Central Bureau of Statistics.

With investment in ships and planes excluded, investment was lower by 7 per cent compared to a year ago and by 6 per cent compared with the preceding quarter. All the data are in constant prices and seasonally adjusted.

The contraction of investment in transport equipment — which does not include private cars — was particularly sharp: 30 per cent compared with the preceding three months, and 50 per cent below the level of the first quarter of 1979.

Investment in equipment was 11 per cent lower than both October-December 1979 and the first quarter of 1979.

Investment in construction was stable, with residential construction up by 4 per cent compared with the last quarter of 1979. Other construction was 6 per cent lower.

Residential construction by private contractors was 1 per cent lower than in October-December 1979 but public construction increased sharply, by 22 per cent.

Moshavnik says farmers over-produce

By YITZHAK OKED
Jerusalem Post Reporter

TEL AVIV. — Arye Betzer, a leading member of the Labour Party and of the Histadrut-affiliated Moshav Movement, says the farmers themselves are to blame for most of their problems.

Speaking at the Moshav Movement's recent convention at Kfar Vitkin, Betzer said the government had cancelled subsidies but in most cases had not done away with the planning. "The problem is that farmers are not willing to produce according to plan and in most cases are over-producing," he said.

As examples he pointed out that there are now about 75 million surplus eggs that the government had agreed to absorb.

A meeting this week of the Poultry Marketing Board decided to take emergency steps to cut down on eggs and table poultry.

$28b. EC budget proposed for 1981

STRASBOURG, France (Reuter). — The Commission of the European Communities yesterday announced a draft budget for community spending in 1981 of $28b.

Commissioner Christopher Tugendhat outlined the draft to the European Parliament, which shares with the EC Ministerial Council the task of drawing up the final spending plan by December.

Tugendhat warned that because EC spending is nearing the limit of what the community can draw from member states, there would have to be an effective freeze in farm spending next year, with price increases matched by savings. While the overall budget proposal was 25 per cent up on this year, the rise in agricultural spending would be 12.7 per cent, close to the EC's inflation average.

AIRLINE. — Olympic Airways, the Greek national airline, yesterday resumed international and domestic flights after a government arbitration order ended a strike for better pay by flight attendants that had halted flights since last Saturday.

CASSETTES. — Merkaz Hahashmal, a company which made its own commercial tapes and marketed them fraudulently under the Philips label, was fined IS1,000 by a Haifa magistrate yesterday.

LEAGUE

(Continued from page one)

League Secretary-General Chadli Kleibi.

There was no mention, however, of the more controversial proposals such as closing the two bridges linking Jordan with the West Bank or the increased use of the Arab oil weapon to pressure Israel and its supporters.

The political nature of the resolutions indicated that Syria and the Palestine Liberation Organization had achieved their goal of gaining more forthright condemnation of Camp David. Iraq and other oilrich states had been stressing the need for a joint Arab economic strategy to integrate Arab economies and further the Palestinian cause.

These diverging views of the purpose of the gathering resulted in an extension of the conference by half a day.

Iraq's economic plan, outlined in a statement attached to the resolutions, dubs the decade of the 1980s as the time of common Arab development and says the economic plan should cover the period until 2000.

The ministers recommended that the Arab economic development fund should be apportioned among poorer Arab states by the heads of state next November.

Other resolutions condemned Israeli practices in the West Bank and Gaza Strip, including its establishment of settlements, and called for increased support for the Arabs under Israeli administration.

Under the terms of the 1978 Baghdad summit, the Arab League is already providing $150 m. annually for the territories. The fund is distributed by Jordan and the PLO.

Jordan, Algeria, Somalia, Syria, Iraq, Kuwait, the PLO and a representative of the Arab League were asked to draw up a comprehensive strategy for opposing Israel in the 1980s.

The council called the normalization of relations between Egypt and Israel "a new danger," and said Arab states should work to escalate the boycott against Egypt.

In particular, there should be an effort to gain African support for the boycott of Egypt. The Organization of African Unity has declined to take action against Egypt so far.

Another resolution said Arab states should increase efforts to keep other nations from recognizing Israel and its claim to the Arab sector of Jerusalem.

Shares firm up on light trading

TEL AVIV. — The panic dumping of shares on Wednesday subsided yesterday. Although there were exceptions, the tone of trading was firm to mixed. Industrials, which had plunged headlong on Wednesday, recovered nicely in many cases.

Commercial banks were firm with slight increases in price.

Yesterday's turnover was IL525.2m., slightly more than half of the previous day.

The marking time attitude is believed to be due to several factors:

Some investors have adopted an attitude of wait and watch developments.

Another factor is the support believed to have been thrown into the market by the unit trusts, which will suffer if the market collapses.

Other reasons are that some stocks are believed to be relatively cheap following Wednesday's price declines.

Market report

By YORAM BAR

Finally, there was no trading in Bank Hapoalim shares. The huge sums which generally flow into these shares yesterday sought an outlet elsewhere.

Trading in Bank Hapoalim was stopped because the bank has informed the Stock Exchange that it intends to raise IL2.5b. by floating a new issue. It also announced it would distribute a 25 per cent interim bonus dividend.

The shares will be traded ex-dividend from July 27 and the bonus shares will be distributed on August 17.

Lodzia also announced that it was floating an issue to raise from IL100m. to IL200m. in capital.

Both announcements had a soothing effect on investors, since they can be viewed as expansion plans by the firms.

The six shares whose prices fluctuated the most yesterday all went up. Rim went up by 10 per cent to 825 points. Other industrials which rose, but by lesser amounts, were: Ordan IL 5, which picked up 2.9 per cent to 355 points; Electra IL5, which rose by 2.6 per cent to stand at 437 points; Elron IL2, which gained 1.3 per cent to 1,256 points; and Ata "C", which gained 3.5 per cent to 134.5 points.

However, Alliance lost 5 per cent, falling to 2,299 points, and Moller lost 2.9 per cent, dropping to 835 points.

Shares which made significant gains included: Shilton, which rose by 9.7 per cent to 158 points, Binyan (50 per cent dividend), which gained 6.1 per cent to 435 points; Yardenia IL5, which rose by 6.1 per cent to 210 points; and Amissar, which jumped 6.3 per cent to 355 points.

Tel Aviv Stock Exchange

	Closing price	Volume IL1,000	Change
Comm Banks & Bankholding			
IDB prf	3650.0	—	—
IDB	820.0	1,300.3	n.c.
IDB B	820.0	82.3	n.c.
IDB prf A	960.0	120.8	n.c.
IDB op 4	1510.0	40.1	n.c.
IDB op 5	893.0	277.9	n.c.
IDB op 6	717.0	429.1	n.c.
IDB op 7	735.0	118.7	+1.0
Union	686.0	2,027.1	n.c.
Union op	1499.0	13.8	+6.0
Union op 3	725.0	73.7	n.c.
Union op 4	370.0	322.6	n.c.
Union 18%sc	357.0	64.8	+3.0
Union 18%sc5	227.0	374.3	n.c.
Discount	1007.0	30.0	+4.0
Discount A	1007.0	23.9	+4.0
Discount A5%sc	353.0	56.0	+1.0
Mizrahi r	580.0	3,638.5	—4.0
Mizrahi b	—	—	—
Mizr op 1	583.0	774.1	—4.0
Mizr op 2	2185.0	13.0	n.c.
Mizr op 3	923.0	110.9	n.c.
Mizr 15%sc2	—	—	—
Mizr 20%sc4	702.0	55.8	n.c.
Mizr 18%sc5	597.0	74.6	n.c.
Mizr 18%sc6	492.0	71.6	n.c.
Mizr sc7	415.0	130.0	—1.0
Hapoalim r	—	—	—
Hapoalim b	—	—	—
Hap op 2	—	—	—
Hap op 3	—	—	—
Hap op 4	—	—	—
Hap op 5	—	—	—
Hap op 7	—	—	—
Hap op 9	—	—	—
Hap 10%sc1	—	—	—
Hap 18%sc6	—	—	—
Hap 18%sc8	—	—	—
General	698.0	249.5	—4.0
General 18%sc4	392.0	170.3	n.c.
Leumi	744.0	10,473.0	+2.0
Leumi n-d	741.0	153.0	+2.0
Leumi op 2	1460.0	55.6	n.c.
Leumi op 4	695.0	393.0	+2.0
Leumi op 5	595.0	395.5	n.c.
Leumi 18%sc6	700.0	75.0	+1.0
Leumi 18%sc7	602.0	106.0	+2.0
Leumi 18%sc8	378.0	18.1	n.c.
OHH r	1118.0	71.6	+14.0
Internat 6%sc1	647.0	881.6	n.c.
FIBI	795.0	908.9	—1.0
Mortgage Banks			
Gen Mtg r	z584.0	885.1	—5.0
GMg b	z588.0	665.4	—5.0
GenMg op 114	z1820.0	5.8	—15.0
GenMg op 117	z470.0	233.5	—8.0
GenMg 18%db116	z264.0	36.2	—2.0
Carmel r	480.0	363.3	n.c.
Carmel b	510.0	17.0	+10.0
Car opA	201.0	256.3	+21.0
Car 18%db10	131.5	322.6	+2.0
Mortg&Inv	468.0	b.o.	+22.0
Dev&Mtg r	435.0	87.1	+25.0
Dev&Mg b	397.0	663.8	n.c.
Dev&Mg op 88	735.0	10.0	+10.0
Dev&Mg op 95	300.0	80.0	n.c.
Dev&Mg 18%db87	330.0	16.0	—3.0
Dev&Mg 18%db94	209.0	9.0	+5.0
HousMtg r	588.0	2,545.2	+8.0
HousMtg b	606.0	1,259.2	+8.0
HousMg op 1	1015.0	45.9	+15.0
HousMg op 2	871.0	39.5	+25.0
Tefahot prf r	d790.0	199.7	n.c.
Tefahot prf b	d790.0	100.0	n.c.
Tefahot r	d786.0	273.4	n.c.
Tefahot b	d784.0	146.9	n.c.
Merav	575.0	294.7	—3.0
Merav op 1	676.0	76.3	—2.0
Specialized Financials			
Shilton r	131.0	894.0	n.c.
Shilton b	158.0	430.0	+14.0
Shilton opA	163.0	140.0	n.c.
Shilton opB	271.0	50.0	n.c.
Shilton 18%db1	131.0	15.0	+1.5
Shilton 18%db2	143.5	—	n.c.
OtzLatasiya r	500.0	970.0	—5.0
OtzLatasiya b	500.0	502.0	—5.0
Ampal	786.0	—	+1.0
AgricultureA	d246.0	b.o.	+12.0
IndDev prf	d270.0	23.0	n.c.
Insurance			
Aryeh	827.0	196.5	n.c.
Aryeh op	1480.0	—	n.c.
Aryeh sc5	291.0	72.1	—5.0
Ararat IL1	285.0	290.4	—6.0
Ararat IL5	193.0	403.6	+4.0
Hassneh r	668.0	2,744.7	+8.0
Hassneh b	678.0	517.9	+8.0
Hassneh op	501.0	85.0	+31.0
Phoenix IL1	d554.0	3.0	n.c.
Phoenix IL5	d544.0	.1	n.c.
Yardenia IL1	265.0	143.4	—11.0
Yardenia IL5	210.0	93.9	+12.0
Sahar r	469.0	153.0	n.c.
Sahar b	488.0	90.0	n.c.
Sahar op	197.0	91.1	n.c.
Sahar 18%db	106.0	313.1	n.c.
Securitas	755.0	200.0	+10.0
Secur op	572.0	252.2	n.c.
Zur r	dx387.0	127.0	n.c.
Zur b	dx370.0	8.8	n.c.
Comm.Service &Utilities			
Motor House	—	—	—
Delek r	439.0	2,357.9	n.c.
Delek b	450.0	120.0	+10.0
Delek op 1	2200.0	9.0	n.c.
Delek20%db2	706.0	46.6	+10.0
ColdStorageIL1	—	—	
ColdStorIL10	x545.0	24.5	n.c.
ColdStor opA	370.0	27.5	+2.0
Israel Elec	640.0	23.0	—35.0
LighterageIL1	2450.0	.5	—55.0
LighterageIL5	974.0	6.0	+15.0
LighterageIL5 op2	790.0	10.6	—10.0
LighterageIL5 db	305.0	11.0	+2.0
RapaccIL1	580.0	30.0	+5.0
RapaccIL5	450.0	196.0	+23.0
Land,Building, Devel,Citrus			
Azorim	388.0	147.2	n.c.
Azor opA	459.0	169.2	n.c.
Azor20%db1	179.0	148.4	n.c.
Africa-Isr1	1180.0	26.4	n.c.
Africa-Isr10	965.0	36.0	n.c.
ILDC r	396.0	1,021.2	n.c.
ILDC b	403.0	249.5	n.c.
ILDCnodiv	—	—	—
ILCD opA	1195.0	55.0	n.c.
ILDC opB	542.0	312.4	n.c.
ILDC20%db3	345.0	325.0	—5.0
ILDC20%db4	392.0	213.9	n.c.
SolelBoneh prFA	2428.0	21.5	—2.0
SolelBonehprFc	2350.0	12.3	—110.0
Prop&Bldg	535.0	1,097.0	n.c.
PropBld opA	1130.0	22.6	n.c.
PropBld opB	548.0	31.0	n.c.
PropBld 15%db4	700.0	10.6	n.c.
PropBld op18%db5	540.0	29.4	—3.0
BaysideIL1	525.0	188.6	—5.0
BaysideIL5	530.0	45.5	—9.0
Ispro	289.0	272.3	+18.0
Ispro 50%d	268.0	35.0	+6.0
Ispro op1	214.0	240.0	+14.0
Isras	1410.0	18.5	+10.0
Mehadrin	1630.0	44.7	n.c.
ICP	3260.0	—	n.c.
Neot Aviv	634.0	47.4	+5.0
PrIOr	904.0	—	+10.0
Rassco PrF	264.0	164.8	—14.0
Rassco	265.0	223.0	n.c.

	Closing price	Volume IL1,000	Change
Industrial			
Urdan IL1	347.0	99.4	+6.0
Urdan IL5	355.0	155.6	+10.0
Urdan op	263.0	436.2	+12.0
Elbit IL1	667.0	298.3	+10.0
Elbit IL5	554.0	152.4	n.c.
Alliance	x2299.0	1.8	—121.0
Elco 1	940.0	2.0	n.c.
Elco IL2.5 r	468.0	87.7	—7.0
Elco IL2.5 b	468.0	94.2	—7.0
Elco opA	374.0	107.2	+21.0
Elco20%db1	190.5	153.2	+3.0
Electra IL1	693.0	15.3	n.c.
Electra IL5	437.0	146.5	+11.0
Electra op2	616.0	29.0	n.c.
Electra16%db	440.0	—	n.c.
Electra18%db2	253.0	83.3	—13.0
Elron IL1	1750.0	15.6	+4.0
Elron IL2	1256.0	96.3	+16.0
Elron opA	753.0	134.5	—6.0
Argaman prf r	320.0	23.4	n.c.
Argaman prf b	319.0	27.1	—26.0
Argaman r	298.0	58.0	+1.0
Argaman b	298.0	169.4	n.c.
AtaB	165.0	539.9	n.c.
AtaC	134.5	2,147.0	+4.5
Ata opA	101.5	1,411.7	+6.5
Ata op3	193.0	945.3	n.c.
Ata20%deb2	146.0	157.5	+4.0
Dubek r	d972.0	46.9	n.c.
Dubek b	d982.0	10.0	+26.0
Fertilizers	283.0	548.5	n.c.
Cables r	149.0	308.0	+4.0
Cables b	154.0	142.1	+6.0
HaifaChem	420.0	259.8	n.c.
HaifaChm op2	595.0	38.0	n.c.
HaifaChm20%db1	320.0	140.6	n.c.
Teva r	960.0	212.1	n.c.
Teva b	1030.0	.3	+12.0
Teva op	1005.0	16.6	n.c.
Teva db	210.0	93.8	n.c.
Lodzia IL1	d1270.0	18.9	+72.0
Lodzia IL4	d444.0	396.8	n.c.
Lodzia op2	144.5	205.0	n.c.
Molett	294.0	b.o.	+14.0
Moller	835.0	18.0	—25.0
Phoenicia IL1	—	—	—
DeadSea	867.0	422.9	+9.0
AmIsrPaper	1020.0	145.6	+30.0
AmIsr opA	320.0	300.2	n.c.
AmIsr20%db1	471.0	150.0	+18.0
Assis	465.0	20.8	—10.0
Assis20%db1	355.0	12.0	+10.0
Petrochem	341.0	394.3	+1.0
Ptrchm opA	508.0	236.7	n.c.
Ptrchm20%db1	249.0	258.2	n.c.
Nechushtan r	—	—	—
Nechushtan b	960.0	3.0	—40.0
Elite	717.0	152.2	+8.0
Elite op3	566.0	51.0	+1.0
Elite20%cnv sb2	292.0	36.5	n.c.
Arad	501.0	3.0	—26.0
Polgat IL1r	985.0	31.2	n.c.
Polgat IL5r	800.0	48.2	+10.0
Polgat op	790.0	105.9	n.c.
Polygon	546.0	104.9	+26.0
Rim IL1	825.0	50.0	+75.0
Rim IL4	335.0	173.8	+17.0
Shemen b	630.0	16.5	—2.0
Taal r	345.0	1,361.8	+25.0
Taal b	370.0	50.0	+20.0
Taal op	244.0	316.5	+18.0
Frutarom	275.0	743.4	+5.0
Invest&Holding Companies			
Elgar r	x828.0	7.1	n.c.
Elgar b	x780.0	8.1	—50.0
Ellern r	1060.0	33.0	+10.0
Ellern b	1060.0	34.0	+10.0
Amissar	356.0	269.5	+21.0
Amissar op	—	—	—
CntrlTrade	1910.0	21.6	+130.0
InvofPaz r	952.0	28.9	+7.0
InvofPaz b	952.0	7.0	+7.0
WolfsonIL1	860.0	—	n.c.
WolfsonIL10 r	526.0	103.1	+14.0
WolfsonIL10 b	542.0	125.0	+30.0
Ampa	690.0	9.0	—40.0
DscInv r	450.0	607.8	n.c.
DscInv b	450.0	329.8	n.c.
DscInv opA	905.0	27.0	n.c.
DscInv opB	—	—	—
DscInv10%db72	—	—	—
DscInv18%db130	363.0	243.2	n.c.
DscInv18%db135	415.0	14.0	n.c.
Hap'ImInv r	214.0	147.0	n.c.
HapInv b	dx820.0	3,869.6	+10.0
HapInv op1	dx635.0	791.5	+10.0
LeumiInv	869.0	12.3	n.c.
JrdnExplo	550.0	760.8	n.c.
JrdnExplo op	384.0	297.4	n.c.
JrdnExplo op2	2400.0	.7	n.c.
JrdnExplo op3	218.0	12.5	n.c.
MizrahiInv r	120.0	124.9	n.c.
MizrahiInv b	1060.0	3.0	+5.0
Mizrahi18%db48	1060.0	6.0	+5.0
Hassuta	371.0	172.7	n.c.
Hassuta opA	400.0	195.6	+12.0
Hassuta20%db1	158.0	388.0	—2.0
ExprtInv r	760.0	15.0	—29.0
ExprtInv b	765.0	1.0	—10.0
KoorInd	3130.0	2.2	+10.0
ClalRlEst	372.0	679.5	+17.0
ClalREs opA	807.0	40.3	+32.0
ClalREs opB	424.0	56.0	n.c.
ClalREs20%db1	875.0	28.0	n.c.
ClalInd sc op	z540.0	4,485.2	+7.0
ClalInd20%db5	z533.0	17.9	n.c.
Landeco	208.0	627.1	n.c.
OzInv	402.0	103.8	—14.0
OzInv10%db	401.0	26.0	—8.0
PamaInv	390.0	84.2	+4.0
PiryionInv	399.0	1,079.2	n.c.
Fuel&Explo.			
OilExplePaz	439.0	1,138.7	—10.0
Naphtha	1315.0	30.5	—150.0
Lapidot r	—	—	—
Lapidot b	—	—	—
SharesTradedIn ForeignCurrency			
Adanim	1582.0	—	n.c.
Agric prfC	d650.0	1.0	+18.0
IndDevprfC	d1670.0	b.o.	+80.0
IndDevCC	d1010.0	—	+30.0
IndDevCC1	870.0	30.0	n.c.
IndDevD	d974.0	—	n.c.
TouristInd	d902.0	6.0	+60.0
UnicoA r	361.0	25.5	n.c.
UnicoA b	371.0	8.0	—19.0
Gazit	142.0	1.2	n.c.

Most active shares

Leumi	744	IL77.9m.	+2
Mizrahi r	580	IL21.1m.	—4
Igud r	686	IL13.9m.	n.c.
Volumes	**July 10**		**June 9**
Shares	IL423.2m.		IL932.2m.
Convertibles	IL19m.		IL25.3m.
Bonds	IL78m.		IL110.3m.

General Share Index up 0.4%, to 194.0.

Abbreviations:

s.o.	sellers only	n.c.	no change
b.o.	buyers only	r	registered
d	without dividend	b	bearer
c	without coupon	pref.	preferred
x	without bonus	op	option
z	without rights	conv	convertible
s.c.	subordinated capital notes		

These stock prices are unofficial.

New York Stock Exchange

Closing prices July 9

Dow Jones Industrial Average: 885.91 down 11.35
Volume: 43,967,200

	Price	Change
Allied Chemical	48½	—½
Asa Ltd.	53⅞	+⅜
Avco	22½	n.c.
Boeing	37¾	—⅛
Burroughs	65⅛	—⅜
Bell & Howell	23⅝	—¼
Bally Manufacturing	27⅛	—⅛
Bausch and Lomb	43½	—⅝
Control Data	59½	—⅜
Curtiss Wright	22½	+½
Dow Chemical	32	—½
Eastman Kodak	56⅝	—½
Ford Motor	26⅝	+⅜
General Dynamics	69⅛	+⅜
Gulf & Western	16½	n.c.
Holiday Inns	22	—½
Honeywell	83⅞	+⅜
Hilton Hotels	32⅝	—⅜
IBM	61½	n.c.
Lockheed	27⅛	—⅛
Litton Ind.	50⅞	—⅞
LTV	10⅜	n.c.
McDonnell Douglas	30⅜	—⅛
Merrill Lynch	25¼	—⅜
MGM	8⅝	+⅛
Motorola	52⅝	+⅜
NCR	61⅝	+⅜
Natomas	51⅛	—⅜
National Semiconductor	26	—⅛
Occidental Petroleum	27¼	—¼
Penn Central	21½	—⅜
Pan American Airways	5¼	—⅛
Polaroid	24	n.c.
RCA	23½	+⅛
Revlon	47⅞	—⅛
Raytheon	77¼	—⅜
Sears Roebuck	17⅛	—⅛
Sperry Rand	50⅞	+½
syntex	40	—⅛
American Tel & Tel	52⅝	—⅛
Telex	3	—⅛
Teledyne	137⅝	—1⅜
Tyco Laboratories	37¼	n.c.
UAL	18½	—⅛
Union Carbide	43⅞	—⅛
Western Union	24¼	—⅜
Westinghouse Electric	24⅝	—⅜
U.S. Steel	20⅝	—⅛
Xerox	56⅞	—⅛
Exxon	67	—⅜
Zenith Radio	10⅞	—⅛
American Stock Exchange		
Amer Isr Paper Mills	2¼	+⅛
Etz Lavud	4⅜	—⅛
Houston Oil and Minerals	30	—½
OTC List		
Elscint	14⅞	15
IDB Ordinary	2⅜	2⅜
IDB Pfd.	14	14⅜
SCI-TEX	12	12¾

This selected list courtesy of
ISRAEL DISCOUNT BANK LTD
Tel Aviv
Tel: 8 a.m.—12.30 p.m. — 627542
5 p.m.—7 p.m. — 251936

Representative bond prices

	Price	Change
6.5% Defence loan		
70 (Ayin)	—	—
75 (Ayin Heh)	—	—
81 (Peh Aleph)	1926.0	—12.0
90 (Tzadi)	1820.0	—13.0
4% Gov't development		
Group 1. Yield:	—0.77	
3001	1745.0	—14.0
3007	1609.0	—15.0
Group 5. Yield:	—0.59	
3020	1210.0	—6.0
3025	1179.0	—6.0
Defence loan 69.		
34 (Lamed Dalet)	1225.0	n.c.
210 (Reish Yod)	1224.0	n.c.
4% Gov't (90% C-o-L)		
Group 22. Yield:	0.47	
3101	896.7	—4.6
3106	784.0	—4.3
Group 24. Yield:	0.67	
3110	743.1	—2.5
3115	702.5	—2.4
4% Gov't (80% C-o-L)		
Group 42. Yield:	0.77	
3210	581.1	n.c.
3206	551.1	+0.1
6% Gov't (80% C-o-L)		
Group 52. Yield:	0.65	
3501	522.2	n.c.
3504	458.1	n.c.
7% Gov't (80% C-o-L)		
Group 62. Yield:	0.85	
3522	433.3	—2.8
3526	402.4	—2.7
Group 66. Yield:	1.05	
3534	352.8	—3.7
3541	320.8	—3.4
Group 68. Yield:	1.08	
3546	297.1	—2.9
3551	281.2	—2.7
Group 70. Yield:	1.07	
3554	259.0	—0.3
3557	247.2	—0.4
Gov't dble-optn linked		
2001	406.8	—8.4
2015	346.9	—7.3
2033	261.3	n.c.
Dollar denom bonds		
Hollis 15	96.9	n.c.
Hollis 20	94.7	+2.7
Bonds 100% linked to foreign currency		
5.5% Gov't 6026	246.5	n.c.
6% Isr. Electric Corp. B	1520.0	n.c.
5% Dead Sea Works	1445.0	n.c.
Bonds 7½% linked to foreign currency		
6003	302.0	n.c.

Bank of Israel exchange rates

Currency	
U.S. dollar	50.6100
British sterling	120.1100
German mark	29.1306
French franc	12.3483
Dutch guilder	26.6368
Swiss franc	31.3203
Swedish krone	12.3004
Norwegian krone	10.3398
Danish krone	9.4056
Finnish mark	14.0603
Canadian dollar	44.1831
Australian dollar	58.7835
South African rand	66.1220
Belgian franc (10)	18.1887
Austrian schilling (10)	41.0296
Italian lire (1,000)	6.1061
Japanese yen (100)	23.2423
Jordanian dinar	171.06
Lebanese lira	14.78

AMERICAN ISRAEL BANK LTD

FOREIGN CURRENCY
10.7.80

Yesterday's foreign exchange rates against the Israel pound, for U.S. dollar transactions under $3000, and transactions in other currencies under the equivalent of $500.

	Selling	Buying
U.S.$	50.7950	50.4250
DM	29.2345	29.0215
Swiss Fr.	31.9485	31.7138
Sterling	120.5696	119.6913
French Fr.	12.5940	12.5022
Austrian Sch.	4.1162	4.0863
Dutch Fl.	26.7412	26.5464
Swedish Kr.	12.3468	12.2569
Danish Kr.	9.4392	9.3704
Norwegian Kr.	10.5800	10.5030
Finnish	14.1165	14.0137
Canadian $	44.3643	44.0412
Rand	66.3839	65.9004
Australian $	58.9755	58.5459
Belgian Fr. (10)	18.2584	18.1254
Yen (100)	23.3406	23.1706
Italian Lire (100)	61.2837	60.8373

INTERBANK LONDON SPOT RATES:

U.S.$	2.3720/30	per £
Swiss Fr.	1.5895/05	per $
Belgium Fr.	27.8050/8200	per $
Swedish Kr.	4.1135/45	per $
French Fr.	4.0315/30	per $
Danish Kr.	5.3805/20	per $
Dutch Fl.	1.8999/05	per $
DM	1.7360/70	per $
Italian Lire	828.65/90	per $
Norwegian Kr.	4.8005/15	per $
Yen	217.75/85	per $
Gold Price:	$663.00/665.00	

FORWARD RATES:

	1 mon.	3 mos.	6 mos.
£/$	2.3564/579	2.3333/348	2.3149/164
DM/$	1.7257/272	1.7250/265	1.7215/235
Sw.Fr./$	1.5840/860	1.5730/750	1.5573/603

C.C.S. International Transportation

We ship personal effects worldwide at lowest rates, from a small trunk to a full container. Door to door service, packing and all-risks insurance.

Experience and reliability. C.C.S. Ltd.
6 Geula St., Tel Aviv.
Tel. 657022.

FALCON REAL ESTATE
offers

Sale: Chen, 3½ rooms $67,000
David Hamelech, 4 rooms $190,000
For rent, sea area: 4 rooms, 180 sq.m., long term
Falcon, 14 Kikar Haatzmaut, Netanya

Tel. 053-39869, 053-33962

CORRECT
HAIR PRODUCTS
SOLD BY PROFESSIONAL HAIRDRESSERS ONLY

WE'LL HOME DELIVER
THE JERUSALEM POST
& TAKE CARE OF ANY INFLATION

Take out a subscription to The Post and we'll home deliver it every day at no extra cost, and, best of all, any price increases that occur during the period of your subscription will be borne by us.

Beat that, Mr. Hurvitz.

To: The Jerusalem Post, P.O.B. 81, Jerusalem.

Please deliver The Jerusalem Post to me every day as indicated. All prices include VAT.

☐ 3 months, IS192.50 (IL1925)
☐ 6 months, IS380 (IL3800)
☐ One year, IS715 (IL7150)

My cheque is enclosed.

NAME..

ADDRESS..

........................TELEPHONE........................

UNITED MIZRAHI BANK LTD

Foreign Currency Rates for 10.7.80

Country	Currency		Buying (Cheques and transactions)	Selling (Cheques and transactions)	Buying (Banknotes)	Selling (Banknotes)
U.S.A.	Dollar	1	50.4207	50.7993	50.1000	51.1200
Great Britain	Sterling	1	119.7239	120.6229	118.9600	121.3800
Germany	Mark	1	29.0441	29.2622	28.8600	29.4500
France	Franc	1	12.5035	12.5974	12.4000	12.6800
Holland	Gulden	1	26.5232	26.7224	26.3500	26.8900
Switzerland	Franc	1	31.7011	31.9392	31.5000	32.1400
Sweden	Krona	1	12.2582	12.3503	12.0200	12.4300
Norway	Krone	1	10.5043	10.5831	10.3000	10.6500
Denmark	Krone	1	9.3692	9.4396	9.1900	9.5000
Finland	Mark	1	14.0069	14.1120	13.7400	14.2000
Canada	Dollar	1	44.0323	44.3630	43.4000	44.6400
Australia	Dollar	1	58.4380	58.9271	56.0200	59.3300
South Africa	Rand	1	66.0006	66.4962	52.0100	69.7300
Belgium	Franc	10	18.1239	18.2599	17.6600	18.3800
Austria	Schilling	10	40.8595	41.1663	40.6000	41.4300
Italy	Lire	1000	60.8725	61.3295	60.4900	61.7200
Japan	Yen	1000	231.6063	233.3454	230.1300	234.8200

"Dollar Paz" and "Euro Paz" Buying and Selling rates for 10.7.80

		Buying	Selling
"Dollar Paz"	1 unit	187.9739	189.3853
"Euro Paz"	1 unit	259.9338	261.8856

Interest rates (%) for non-resident deposit accounts (Patach) and Israeli resident deposit accounts (Patam) for 11.7.80

		Patach 3	Patach 6	Patach 12	Patam 3	Patam 6	Patam 12
U.S.A.	Dollar	9	8¼	9½	7⅜	7⅜	8¼
Great Britain	Sterling	15⅜	14½	13⅞	14¼	13⅞	12⅞
Germany	Mark	9¼	8	8¼	7⅞	7⅞	7¼
Holland	Gulden	9⅝	9⅜	9⅝	8⅜	9	8⅜
Canada	Dollar	10⅛	10	10	9⅝	9	9⅛
France	Franc	11½	11⅜	11⅜	10⅝	10⅞	11
Switzerland	Franc	4⅞	5	4⅞	3⅜	3⅞	3⅜
"Dollar Paz"		8⅞	9	9⅜	7⅝	7⅝	7⅜
"Euro Paz"		11¼	10⅞	10¼	10	9⅝	9⅛

UNITED MIZRAHI BANK LTD

SHIP VIA E.D.S

YOUR PERSONAL BELONGINGS ANYWHERE IN THE WORLD FROM TEL-AVIV OR NEW YORK?

Anything from a small trunk to a full container
We specialize in:
● Export packing ● — all risk insurance,
● Door to door service

E.D.S. International Transportation Ltd.
Experience, reliability, efficiency

E.D.S. Tel Aviv
37 Pinsker St., Tel Aviv
Tel. 03-282557, 283532

E.D.S. New York
506-528 Cozine Ave., Brooklyn
Tel. (212) 649-4830

Int'l Transportation Ltd.

Ari Rath
Editor and Managing Director

THE JERUSALEM POST

Erwin Frenkel
Editor

Founded in 1932 by the late GERSHON AGRON who was Editor until 1955. Editor 1955-74 the late TED LURIE. Editor 1974-75 LEA BEN DOR
EDITORIAL OFFICES AND ADMINISTRATION The Jerusalem Post Building Romema, Jerusalem P.O. Box 81 (91000) Telephone 528181. Telex 26121. TEL AVIV 11 Rehov Carlebach, P.O. Box 20126 (61200). Telephone 294222. HAIFA 34 Rehov Herzl, Hadar Hacarmel, P.O. Box 4810 (31040). Telephone 645444. Published daily, except Saturday, in Jerusalem Israel by The Palestine Post Ltd. Printed at The Jerusalem Post Press in Jerusalem. Registered at the G.P.O. Copyright of all material reserved, reproduction permitted only by arrangement

Tamuz 27, 5740 • Sha'aban 27, 1400

More spunk, Mr. Peres

NOT MUCH, *if anything, is being expected of the Likud government any longer. Its one resolve now is to bar the entry of any rescue mission to the governmental scene for as long as it can, which means as close as possible to November 1981.*

That is the main reason for the present diplomatic stalemate, and for the country's growing isolation.

Israel's partners in the peace process are by no means wholly free of blame themselves. But they may be pardoned for assuming that nothing but a semblance of momentum in the autonomy talks could be resumed as long as Mr. Begin remained even formally at the helm. Today, all eyes are directed at the coming poll — not so much in the U.S., as in Israel.

Therefore when the Labour Party, the one realistic alternative to the decrepit Likud regime, conducts itself in a manner that is only a dubious improvement on the Likud's, let alone when it directly mimics the Likud, it is cause for alarm.

Likud ideologues, with Mr. Begin at their head, have long derided Labour's much touted "Jordanian option." There is simply no such option, they have argued, except in the sense of handing all of the West Bank, including East Jerusalem, back to Jordan's King Hussein, plus recognition of the Palestinians' right to self-determination.

Since Labour would presumably not yield to such demands, which are not even warranted under Resolution 242, the "Jordanian option" must be judged dead as a dodo.

During the past week or so Labour chief Shimon Peres has been taking great pains to revive the option. He has been doing so, however, in a manner calculated, though obviously not designed, to kill it off once and for all.

In an interview published in "Die Welt" last Friday, Mr. Peres confidently asserted, on the basis of information conveyed by a secret but unimpeachable source, that King Hussein's vehement denials of any intention to negotiate a "territorial compromise" with Israel were only meant to conceal an intention to do just that.

The predictable doubly vehement denial from Amman did not seem to impress Mr. Peres, and he went on to reiterate his stand on television's Moked programme Wednesday night. On that occasion he also allowed himself to be dragged into spelling out Labour's (or at least his) idea of "territorial compromise": it excluded altogether East Jerusalem, the Jordan Rift, and the Etzion Bloc.

What remains of the area, he indicated, could be negotiated — presumably under the old formula, "a piece of territory for a piece of peace."

Now to believe that King Hussein would ever negotiate that kind of an Israeli programme is mere self-deception. In fact there is no reason to assume that the Jordanian monarch would ever agree to discuss something billed in advance as "territorial compromise." He might, on the other hand, one day sit down to talk of secure and recognized boundaries, even realizing they could not be identical with the 1949 lines.

Before it was all too late, Mr. Peres pulled himself up on Moked to propose that the details of a territorial settlement would have to be worked out in negotiations. That is where he would have started, had he not felt the need to reassure Israeli voters that Premier Peres would yield Jordan as little land as he only could.

Mr. Peres must be aware of the danger of mixing up politicking — or vote chasing — with statesmanship. The confusion is not a Labour monopoly. Yet Labour's tagging along with the Likud into the very tight corner where MK Geula Cohen intended to manoeuvre them all with her Jerusalem bill, showed the lengths to which rank demagoguery could lead the party of the alternative, too.

The bill is bad, Mr. Peres admitted, and unnecessary. Yet he had Labour support it in committee. He also let Mapam's Meir Talmi make a bid in the Knesset plenum to shelve the bill. But he was nowhere in sight when nearly the entire Labour contingent, with the exception of a handful of confirmed "doves," sent the Talmi proposal down to defeat by leaving the chamber.

A few more such courageous moves, and people will start asking whether Labour is planning to run for election as a worthy successor to the Likud.

POSTSCRIPTS

A TIME-HONOURED cry in American baseball is the call to 'kill the umpire.' Somebody finally did. In Greenville, South Carolina, recently, the coach of a softball team has been charged with murder following the death of an umpire at an informal game where a melee and gun battle erupted.

Willie Lee Spurgeon, 44, of Fountain Inn, Greenville, was accused of shooting umpire Raymond Dawkins, 52, also of Greenville.

Police said an informal softball game was under way when a spectator reportedly ran onto the field with a knife to dispute a call.

Spurgeon, waiting in the dugout, reportedly drew a pistol, police said. Another man on second base then drew a pistol, and a gun battle began.

Dawkins was killed by a bullet in the neck, while Spurgeon was shot in the hip.

The game was abandoned.

The only issues

Conversation with Moshe Dayan inevitably gravitates to the West Bank and autonomy, Hussein and the Jordanian option — and Dayan's own proposal for the territories, writes DAVID LANDAU.

MOSHE DAYAN wants elections held soon. And for the meantime he wants a full-time defence minister appointed urgently. Without elections, he says, the gap between the government and the governed is growing wider and deeper. Without a full-time defence minister, the situation of the Defence Ministry is "very bad, very bad."

Governments sometimes initiate elections of their own accord, Dayan notes, rather than holding onto power till the very last moment. Ben-Gurion did so several times. Now it is time for Begin to do so.

"There is a widespread feeling that the majority of the people have no confidence in this government," says Dayan. They should be enabled to elect a government "which reflects the views of the majority," and which would restore a measure of "harmony between the majority of the people and the government of the day."

"The people" in this context means not only the Israeli electorate, but world Jewry too. The crisis of confidence has affected considerable sections of the diaspora, he observes. He would be prepared to ignore that, and to ignore too the worsening of relations with Washington, if the Israeli public were solidly supportive of the government. But this is plainly not the case. The opinion polls may not be precise indicators of what will happen on polling day, but they do broadly reflect the current state of mind and mood.

The state of the national mood are intimately bound up, in Dayan's view, with the Palestinian issue (though the inflation is also sapping public morale, he notes). This is "the most important problem, not only for the future of relations between the Jews and the Arabs, but for the unity and integrity of Am Yisrael."

TRY AS WE MAY, interviewers and interviewee, to steer the conversation to "domestic issues for a change," it keeps slipping back (Dayan says this is my fault) to the West Bank and Gaza, the autonomy, Hussein and the Jordanian option — and Dayan's own proposal for the unilateral removal of the military government. For him these are the domestic issues, and the foreign policy issues. They are the only issues that really seem to matter.

He is consumed, obsessed, by the passionate conviction that he has the right answer, that his proposal is "the only way to move things in the right direction." If the military government were withdrawn and the local people left to run their own affairs — if, in effect, Israel implemented its obligations under Camp David unilaterally — there would be an immediate and marked change for the better which the Palestinians would feel and see. And the proposal, though billed as an interim solution, contains within it the seeds of a permanent arrangement.

If Israel did this, moreover, its differences with the U.S. would be eased; its dialogue with Egypt would be improved; and Jewish unity, in Israel and with the Diaspora, would be significantly strengthened.

Even if no-one else at all agrees with his idea, says Dayan, he himself will continue to believe in it. "The fact that others think differently doesn't persuade me to change my mind. I have spoken with Rabin and Peres, with Burg and Tamir, to try and understand their views. But I must say — I remain unconvinced."

He has been expounding his proposal tirelessly, in interviews and speeches and articles, ever since he resigned as foreign minister last October. No, he is "not disappointed," he says philosophically, to have made no impact on either the government or the Labour opposition.

"I don't see this government, with Begin as its leader and Burg as it operator, accepting my idea. Nor do I see any signs of Labour accepting it either. Both of them have their own positions — which I consider quite unrealistic. Egypt and the U.S. are also not realistic in their approaches to this fundamental question of how Jews and Arabs should live together in this land."

But while the political parties spurn his proposal, Dayan has the feeling that the general public is better disposed towards it.

"Whoever does these opinion polls ought to do a poll about this, and ask people what they think of Moshe Dayan's idea of a unilateral application of the autonomy..."

THERE SEEMS to be something of a contradiction here. If his idea for the West Bank is popular with the public, then why does he say that a Labour government, committed to "territorial compromise," would be "reflecting the views of the majority?" His idea, after all, is predicated on his opposition to a "territorial compromise."

But then Dayan at full flow is always full of contradictions. Perhaps that is the nature of an original mind teeming with ideas. His critics flay his inconsistencies, but he sees them as a strength. "My policies often change," he says," sometimes radically. But so do circumstances. I like to think of myself as one of those people who adapt themselves to changing circumstances, who react to the changes, and who sometimes help to create them."

A seasoned Dayan-watcher recently opined that Dayan, though impatient with Knesset backbenching, is not done with politics, yet. He still wants to contribute on the Palestinian issue — to help whichever government is in office to resolve it.

Dayan does not demur. "That's true; though not in the operative sense. I would very much like to assist matters towards a solution along the lines of my proposal..."

But that doesn't mean he envisages himself back in office again, "dealing with it directly every morning. Others can do it just as well..." He certainly does not see himself as an "adviser", in the formal sense, to some future prime minister. "Firstly, there would have to be a prime minister ready to carry out my concept." And anyway, he gives his advice unsolicited, to anyone interested in taking it, each month in *The Jerusalem Post* and "Yediot Aharonot."

More importantly, he says, he seeks out the advice and views of Palestinian leaders in moulding his ideas. "I don't just sit in the Knesset drinking tea with party officials."

HE DISMISSES in short order the "unrealism" of the Likud's approach. "Their view of the eventual solution is Israeli sovereignty from the sea to the river. The logic of Jabotinskean autonomy is that it is a minority status within someone else's sovereignty."

(Rubinger)

To grapple with Labour's "unrealism," however, takes him the better part of an hour. All the complexes and complexities of Moshe Dayan's long and still-unfinished romance with the Labour Party come to the fore.

["I can say in jest that I remained a faithful representative of *Mifleget Poalei Eretz Israel* (Mapai) throughout my time in the Likud government. I don't remember submitting a single proposal to the Knesset in the field of foreign policy which the Labour Party did not support."

Question: "Yes, you're indebted to Labour for the success of your peace policy."

Dayan: "No."

Question: "Without their support, there wouldn't have been a majority for the peace treaty."

Dayan: "In my view, without me the wouldn't have been a peace treaty for them to support..."]

"Let's not use the term 'territorial compromise. Let's call it what it is — partition. Where will the line be? That's the key question. I am against partition."

He is not against some tiny, symbolic concession of territory, he says. "Even Begin would agree to giving up the odd 50 dunams, if we could get a peace treaty with them. Witness the fact that he empowered me to announce in the Knesset that 'should the Arabs suggest a territorial compromise, the government would consider it seriously and sincerely."

But Labour proposes to cede the great bulk of the West Bank to Jordan, retaining only a minor part. "I don't see the Jordanians, or the Palestinians, agreeing to it. I can't see any of them saying to any of the others, 'You will have to be in the minor part that Israel is going to retain.'"

APPARENTLY (there seems to be another contradiction here), Dayan would not be opposed, in theory, to this Allon Plan-type partition. As he himself notes, "I willingly served in a government which espoused that policy." But he adds in the same breath that he never actually endorsed it. He always thought it was a pipe dream. If it could nevertheless have been realized somehow — he would have made his own decision whether to support it or not "on the basis of that key question — 'where will the line be?'

"What disturbs me very deeply," says Dayan, "is the fact that the party which will form the next government believes in a policy which is unrealistic. I ask them, 'What will you do if Hussein refuses? Will you simply carry on with the military government?'"

Question: "Is Peres duping the public when he predicts that Hussein would negotiate with Labour?"

Dayan: "There is a point I would like to make here. When President Carter says that he has not met with an Arab leader who favours a separate Palestinian state, I believe him. When they speak to him — Sadat, Hussein, the Saudi Arabian king — that is what they tell him. But as soon as he makes such public statements — they all immediately declare that they do favour a Palestinian state, though I myself believe that in their hearts they're against it.

"The same applies to King Hussein in his reactions to Shimon Peres' statements. Even if Shimon has good reason to believe these statements, the minute he makes them publicly, Hussein gets up on his hind legs and proclaims that he does not represent the Palestinians, and that he can accept nothing less than total withdrawal.

"And the process has a dynamic of its own: Hussein becomes the thrall of his own proclamations. He can't then go off a week later and meet with Peres for a negotiation, like Sadat at Salzburg. He's not like Sadat, and not in Sadat's position."

Hussein, along with "the other Arab autocratic leaders," is at pains to keep on good terms with the radicals — in his case the PLO. "He doesn't want to stick his neck out, and that's understandable.

"I do honestly think that Peres is reading the map wrongly in regard to Jordan — unless, of course, he and his people are thinking in terms of a total withdrawal, not a 'territorial compromise.'" The only thing Hussein is prepared to do is "sign a receipt for one West Bank transferred intact!"

IN AN ILLUMINATING aside (which seems to weaken his own case?) Dayan reveals that Hussein consistently has indicated his agreement to have the West Bank entirely demilitarized.

With Hussein more than likely, then, to refuse to talk territorial compromise, Dayan urges his own scheme as the only viable alternative to doing nothing at all — and watching as the ongoing military occupation erodes Israel's standing abroad and its solidarity at home. But where would Dayan's proposal lead in the longer term? What is his conception of a permanent solution?

Dayan replies at length. As his ideas unfold, they seem to conjure up his classical "functional settlement," liberally laced with vintage Dayan pragmatism.

"His proposal is a "five-year plant," he says. You sow it now — and it blooms in five years time. Just as wheat is a one-year plant, and you can't therefore ask 'What will this wheat be like in six months time, or two years time?' So too the unilateral autonomy scheme contains the seeds of a future settlement, but you can't see them flower now." Inevitably there will be changes and adaptions — on both sides — as the process goes forward.

Broadly speaking, Dayan envisages "more of the same, but with changes" after the five years. The ties which he hopes to foster between the West Bank Palestinians and Jordan will grow ever closer.

The initial stage, following the withdrawal of the military government, will be a "Jordanization of the West Bank Arabs," with the local people calling in Jordanian administrators and gravitating closer to the Jordanian body politic. The subsequent stage will see a "Palestinization of Jordan," as the links between the East and West Bank people multiply and grow stronger.

Dayan cannot predict to what extent the West Bank Palestinians would want to go it alone administratively. Perhaps they would set up their own self-governing authority, as envisaged in Camp David. The oil-rich states would doubtless ensure that money was not lacking. But whatever the precise percentage of "Palestinization" and "Jordanization," both elements would exist and evolve together.

Jordan would be the political power, but its power would be curtailed by Israel's vital interests: the deployment of the IDF, the settlements and the right of Jews to buy land.

Dayan opposed Jordanian (or Palestinian) sovereignty over the West Bank because a sovereign power could abrogate any curtailment-of-sovereignty agreements, and throw out the IDF and the settlements.

HE REFERS "on a deeper level" to his axiom that Jews must "not be strangers" on the West Bank. But he "utterly rejects" the notion that Jewish settlements could remain there under Arab sovereignty. "That's *galut*," he says, "diaspora, if you like. Jews live in Cairo today. They could live in Amman... or you can be a businessman in Japan."

He recalls that he firmly opposed the same idea in connection with the Rafiah settlements.

"I wouldn't ask my son to live there. Today it's Sadat, or General Shawkat, who's up for trial. Yesterday it was Nasser. And you don't know who it will be tomorrow.

"I accept the formula that the Arabs must have the 'right to determine their own future.' But they mustn't determine *our* future. This is not just a neat aphorism — it expresses an ineluctable clash of interests.

"For me," Dayan sums up, "the dominant consideration has got to be *our* future — and that we should determine it."

Readers' letters are on page 6.

FOR SALE
Part of Most successful and Flourishing Restaurant
in Tel Aviv. Major partner returning to U.S.A. Minimum investment of $250,000 required.
For details call: 052-77396

EXCLUSIVE COTTAGE
in Ganei Tikva (near Givat Savyon) 7 rooms on 4 levels, huge American kitchen, 2 bathrooms and 2 toilets. Suitable also for doctor. Immediate entry. $210,000.
Tel. 03-922175 (not Shabbat).

Israel Touring and Road Atlas
compiled by
Prof. M. Brawer, G. Machlis
Y. Orenstein, Yavneh Publishing House Ltd.
"On the atlas maps you will find roads and paths, sites and lookout points, museums and nature reserves, parks and streams, as well as services such as petrol stations and camping sites. This is the handy book for your car's glove compartment."
(Uri Sela, Yediot Aharonot, June 27, 1980)
The atlas is appearing in Hebrew and English editions:
Reduced price for a short period — IL268 (incl. VAT)
Available at the publisher's and bookshops everywhere.

AMINUT HOME APPLIANCES
NATIONAL CENTER PEER PRODUCTS
97 ALLENBY, TEL-AVIV, TEL. 03-287663
(OPPOSITE GREAT SYNAGOGUE)
LOWEST PRICES ANYWHERE

We provide bank guarantee securing your purchase.
Payment until delivery date.
UNLINKED AND INTEREST-FREE PAYMENTS
OLIM — Come in for free counseling

Brown's
SUMMER SALE
begins today, Friday, July 11
Mark-downs of up to 80%
on a large variety of books on all topics: including paperbacks.
DON'T MISS THIS!
BROWN'S: Tel Aviv, 214 Dizengoff Street
Jerusalem, 9 Shlomzion Hamalka Street

KNOCK, KNOCK
who's there?
ANNIE
annie who?
Annie book in the store has a minimum 20% discount. The discount and free coffee and our incredible new "lazy tourist" postcards and our wonderfully charming staff are just a few of the reasons you should pop into our store.
BESTSELLERS
310 Clal Centre, 3rd Floor 97 Jaffa Rd. 02-245813
ISRAEL'S DISCOUNT BOOKSTORE
"3rd Floor at the Clal"

NEW IN JERUSALEM!
RENT A CAR
special grand opening rates
Clal center street level Yaffo st.
tel. 226849. 221841 GAN CAR

Miss Robbi says: DRIVE COOL

Visit Jerusalem's first and only
AUTO AIR CONDITIONING
service and repair centre
★ The latest, most modern Robinair equipment from the U.S.A. ★ Gas Refills ★ Gas leakage detection and repairs ★ Electrical Repairs ★ Expert technicians
Another good reason to go to
AUTOCHECK
Jerusalem's most reliable auto repair service — Talpiot Industrial area (opp. City Licensing depot).
Tel. 719298

NOW ON SALE
Reader's Digest
July 1980 Issue
★ Common sense solutions to the energy shortage
sole distributor
Steimatzky's

The DANAYA reputation—
your guarantee of the finest leatherwear in Israel
Special 72-hour made-to-measure service
Leather, suede. — for men and women
Highest quality meticulously detailed
Factory prices
DUTY FREE — LESS 30%
TEL AVIV, 51 Ben Yehuda St. Open daily 9-7.
JERUSALEM, Hilton Hotel, Tel. 02-536157 ext. 3242, open daily 9-9. Sat. eves. 7-10
23 Hillel St., (Rassco Passage) Open daily 9-1, 4-7.
DANAYA
leather that's soft-to-the-touch

Parke Gallery Ltd
36 Gordon St. T-A. Tel. 03-243822
Open daily: 10 a.m.-1 p.m., 5-8 p.m.
Original oils by famous Israeli & international Jewish artists: JULES PASCIN, MANE KATZ, MOISE KISLING, REUVEN RUBIN, YOSEL BERGNER, YANKEL ADLER, MICHEL KIKOINE & Others.